RAINFALL
For Season ..... 3.45 in.

UKIAH REPUBLICAN PRESS

THE LEADING NEWSPAPER OF MENDOCINO COUNTY

TEMPERATURE
Maximum ..... 67 degs.
Minimum ..... 26 degs.

Circulation of The Republican Press exceeds that of any newspaper published in Mendocino County and is a paid circulation.

UKIAH, MENDOCINO COUNTY, CALIFORNIA, NOVEMBER 16, 1938 *(Eight Pages)* VOLUME LVI—NO. 27

HAM & EGGERS LIKE RACKET—MAY CONTINUE

Allen "Boys" Refuse To Allow Audit Of Their Books

WOULD START BANK!

Want To Call Special Election For Another Try

GIMME—GIMME

Out of Los Angeles headquarters for the Ham and Eggers comes an appeal saying: "We have just won our first victory. Kindly see to it 30 cents a month is sent along to aid the cause." A vast sum of money has been raised for the impossible funny-money fiasco and, apparently, the backers are loath to let go of a good thing.

The ham and eggs racket is to be continued as there are, seemingly still many people who like to be fleeced. Locally those who took an active part in the queer scheme of funny money are greatly fewer than they were, but there are still some of them about who cling to the theory they can get a living without working for it.

Revised And Complicated.

Revival of interest in the ham and eggs scheme here arose when from Los Angeles came the report a revised ham and eggs pension plan to include setting up a state bank system especially to deal in $30 a week warrants was outlined by Lawrence Allen, one of the leaders of a movement to re-submit the pension issue at a special election.

Beaten Decisively.

The ham and eggs pension plan was defeated by approximately 200,000 votes in the late election.

Bomber In Deal.

"We propose to begin circulating new initiative petitions calling for a special election on the pension plan," Mr. Allen said. He made his announcement at the law offices of Attorney Edward K. Zukerman and Arthur Edmund Stein, where he and his brother, Willis Allen, had been ordered to give deposition in the suit of Earl Kynette, convicted bomber. Detective Kynette contends he is entitled to one-third of what he says were rich profits of the ham and eggs promoters.

No Audit Wanted.

Attorneys Zukerman and Stein said they had been refused permission by the Allens and other leaders of the pension plan to audit the movement's books.

CHAMELEON IS IMITATED HERE

Office Holder Did Fast Shuffling To No Avail

Politics do strange things, they do some amusing antics, too.

The Switch Begins.

A local, life-long Democrat got a yen for public office and became a Republican when Mayor James Rolph was elected Governor. Then Governor Rolph gave him a mediocre job. He held on and found himself in the Merriam administration. Then he tried to run the Republican county central committee to get an endorsement for another job, under the Republicans, for a relative of his.

Boosts One—Votes For Other.

This last campaign found the two-timer going about the county advocating the election of Governor Merriam. However, he got "smart" and changed his registration the last day and became a Democrat again. This with the idea he would be able to claim to the Olsonites he had been in the party.

On To Him.

However, an Olsonite, who has a strong drag with the in-coming administration, has his own eye on the job the Democrat-Republican-Democrat is holding and probably, very shortly, there will be a jarring loose from his job of the chameleon office-holder.

Darrel Lynch Taken To Ukiah Hospital

Darrel Lynch underwent an emergency appendectomy and operation for intestinal obstruction at 6:30 p.m. Monday, following a number of days illness which confined him to his bed at the home of his mother, Mrs. Mamie Lynch.

RANGE BETTER—STOCK FATTER REPORTS ARE

Grass Has Been Exceptionally High During Fall

WINTER FEED IS FINE

Charles Talkington Says He Never Saw As Good Outlook

Special Correspondence of The Press

WILLITS, Nov. 14.—The general election passed off quietly here with about two-thirds of the registered voters casting their ballots. On account of there being no local candidates up for office the usual automobile service was missing. The only organized group that made a strong fight was the sponsors of the "Ham and Eggs" pension plan and they carried the seven-local precincts by 94 votes. These same precincts also gave good majorities to Olson, Patterson and Downey and also for Williams and Busch for the offices of sheriff and district attorney, respectively. With the exception of amendment No. 25 our voters went the same way as the balance of the state did.

Eastern Star Chooses Officers.

Wednesday night Willits Chapter, Order of Eastern Star, held its annual election. Blanche Robinson was elected worthy matron; Barton Ducker, worthy patron; Orletta Nelson, associate matron; Arthur Thompson, associate patron; Rose Steele, secretary; Nellie Wolff, treasurer; Ruth Lawrason, conductress, and Viola Ells, associate conductress. Three candidates received the degree and the usual banquet was served before the meeting. The new officers will be installed some time next month.

Rockport Mill Retrenching.

Cliff Steele has resigned his position at the Rockport mill and he and Mrs. Steele have moved back to Mr. Willits. Mr. Steele accepted the position of superintendent of the new sawmill now being built at Redwood creek a short distance this side of Irmulco. Muir's old mill has been dismantled and will be used for the new mill as will also some of the machinery. Mr. Steele states the new mill will probably be ready for operation about April first. Mr. Steele states the Rockport mill may possibly close for the winter on account of not being able to ship out lumber by either boat or over the highway. A few months ago the mill employed about 400 men, all told, and recently the crew was reduced to 85 men. The crew is now working on a 32-hour week schedule in order to give employment to some of the key men the company desires to retain.

Considering New Fire Engine.

Two bids for the new fire engine were received by the city

(Continued on Page Three)

PLANNING AID IS 20-30 AIM

"Safety Sally" Dance To Raise Money In Good Cause

Thanksgiving Eve the grammar school auditorium will be the scene of a festive dance sponsored by Twenty-Thirtians to raise funds for a Safety Patrol of school children, to be under supervision of the Highway Patrol and to receive training from Sergeant Frank Mills. The club hopes to buy caps for the young patrol group as well as slickers and hats to protect them on rainy days.

"Safety Sally" To Help.

Now "Safety Sally" is the figure of a brightly dressed child to hold a traffic sign at dangerous intersections near schools. She is a staunch and effective worker, absolutely fearless before on-rushing cars, and the 20-30 Club plans to enlist her services in the safety program. White lines have already been painted through efforts of the 20-30 Club as an aid in directing traffic near school areas.

O. E. Jacobs was on hand to cheer the Ukiah team, on which his son, Jack, played at the Armistice Day game at Sebastopol.

225 MEN WERE LAID OFF AND RUMORS GROW

Story The Rockport Mill Was Closing Is Incorrect

NO BASIS FOR REPORT

Owner Puts Plant's Operations On A Winter Hours

It will be good news to everyone to know the persistent stories which have been heard regarding the Rockport mill going to suspend are untrue. Just what started the rumor does not matter, but the fact remains it has been systematically spread and recently has been generally accepted. Now, according to The Fort Bragg Advocate, the matter is explained, that newspaper saying: "Many unfounded rumors were heard upon the streets of Fort Bragg the first of the week, to the effect the Rockport mill and woods had closed down and the company was discontinuing operations. The truth of the matter is the company is only curtailing operations for the winter.

What Was Done.

"H. J. Rounds, owner of the company, made a visit to the mill and woods, looked over the situation, especially the roads, and decided to start his winter schedule immediately. The move was made without any previous publicity, and when 225 men were laid off, the report that operations had ceased was circulated.

A 32-Hour Week.

"The mill will operate on a 32-hour week for the present, until necessary adjustments are made, after which a 40-hour week will be inaugurated. After the first of the year a 44-hour week will be started. There is a big supply of timber down at the present time, and a crew of 25 men in the woods will be able to keep the mill running one shift. At the present time 125 men are being employed.

Ship By Truck.

"Lumber is still being shipped by truck, and Monday 90,000 feet were shipped out. The Rockport Company has no intention of shutting down, and the present curtailment is only in accordance with their winter schedule."

ORCHIDS FOR LOCAL AGENT

J. A. Waldteufel Was Given A Bow For Auto Veteran

The October issue of Firemen's Fund Record has an article headed "Who Can Match This Record?" at the end of which is a picture of J. A. Waldteufel in his second car, a 1911 Reo. It says in part: "'Tops' so far in length of time is J. A. Waldteufel, Fireman's Fund agent at Ukiah, with 29 years of insurance to his credit and never a claim. Mr. Waldteufel bought his first car in 1909.

The Ancient Auto.

It was a Reo with coal oil lamps, and that car has had 13 successors. He has traveled some 540,000 miles, all under the protection of sound insurance. When asked for his opinion of insurance Mr. Wadteufel replied: 'I surely am for it; I wouldn't drive around the block without it. True in all these years it has cost me some money, but if it were twice as much it would be cheap.'

Takes It Seriously.

"'You must have some driving secret,' Mr. Waldteufel was asked, 'if you can drive over half a million miles without an accident. What is it?' He replied: 'The secret of my driving? Well, I don't know that I have any except that driving a car is serious business with me. I haven't time to gaze at the scenery.

In Other Days.

"'When I began to drive there were no laws to govern driving except the rules of the road in a mountainous country. Roads were narrow and twisty, with many stumps in the center that we had to straddle. All these things tended to make me careful and I have never got over the habit'."

AGAIN PERFECT

The ballots for the recent general election here were printed by The Republican Press. This completes 18 years of such service for the county and, although ballot printing is one of the most ticklish jobs a printing plant undertakes, never in the long period The Republican Press has been doing the work, has an error been made — If a serious error were to be made the election might be invalidated.

ENFORCEMENT RUMOR HURTS BYRNES VOTE

Mendocino Beacon Is Out With Story Of Unusual Kind

SHY AT RESTRICTION

Dust Bowlers Oppose A Candidate Who Was Feared

The always reliable Mendocino Beacon in its latest issue says the defeat of Ralph R. Byrnes along the coast was brought about because the claim was made, on the eve of election, Mr. Byrnes, if elected, would enforce the law. What that newspaper says follows:

"The sheriff's contest between E. L. Williams and R. R. Byrnes has been a very close race. The unofficial count gives Williams a 285 lead with 511 absentee ballots yet to be counted. Williams' lead over the county is well under the very fine majority of 370 his home district at Sanel rolled up.

Strong All Over.

"Mr. Byrnes has showed much of his old vote-getting ability in this fight, but as usual, went up against heavy odds. While reducing the vote against him in Fort Bragg in previous years, that place and Noyo gave Williams a lead of over 300. Byrnes carried everything on the coast from Caspar south. His majority in the Fifth District was 267. Anderson Valley, where he is at present in business, went for him strong. He got a big vote as usual in Potter Valley, and also carried Round Valley and many small precincts scattered througout the county. In Ukiah, with Talmage included, Williams shows a lead of 80, which is very close. Willits and Little Lake also gave Williams about that much lead.

Want Saloons Not Closed.

"Mendocino's customary majority for Byrnes is 200 or better. The smaller precinct, No. 2, gave him its half of that. A body of Woodlands voters registered in No. 1 apparently were stampeded to vote against Byrnes by a circulated story that, if Byrnes were elected, Mendocino's two saloons would be closed.

"It is unlikely that Williams' present lead will be overcome by the count of absentee ballots."

Health Officer Has Clinic To Immunize

Dr. J. H. Hansen, city health officer, will immunize against diphtheria and vaccinate against small pox in the near future. Consent slips to this effect have been sent to parents of grammar and high school students. Preschool children and infants may be immunized at this clinic, if accompanied by parents or guardians. Adults are invited to avail themselves of this protection as well. The clinic will be held at the grammar school auditorium at 9 a.m. tomorrow. The fee is 50 cents. Those who cannot pay will be given the shots free.

ORPHANS GO TO SEE 'BOYS TOWN'

A special matinee was arranged at The State Theatre yesterday for children of the Albertinum school, when they had the wonderful experience of seeing "Boys Town," based on the real and exciting story of an incorporated city of 3000 boys in Nebraska, founded by Father Flanagan.

R. D. Foote was one of the Ukiah rooters at Sebastopol Armistice Day, going to see his son, Gordon, play on the home team.

INDIAN VOTE MAY DECIDE JUSTICESHIP

Balloting On The Reservation Went Big For Hogshead

IS NOT YET DECIDED

Absent Voters Ballots Will Decide The Result

Special Correspondence of The Press

COVELO, Nov. 14.—Most everybody from far and near sections were in town Tuesday and remained throughout the evening. Parking space in the downtown district was hard to find, rather unusual in Covelo and sort of made one feel important—looking for space among the bright lights. The American Legion dance drew a large crowd—others kept their motors warm traveling from the three local precincts, where a heavy vote was cast. The Reservation precinct is the largest in the county. The splendid dinner served by the church ladies and Aid was a busy affair during the noon hour—proceeds were nearly $60.

Outcome Still Unknown.

The close contest for Justice of the Peace of Round Valley township has held everyone in suspense, although Judge G. R. Redwine has probably carried all precincts except one — Reservation—including Mina, Dos Rios and Spy Rock. The Reservation vote went two to one in favor of Dr. John S. Hogshead, who remained up throughout the night, while Judge Redwine retired at an early hour. This race will not be determined until the absentee ballots are counted. Ralph Byrnes drew a heavy vote in this section.

Were In Town.

Among those from out of town seen on the streets and at the ball were Mr. and Mrs. Ed Fronk of Summit Valley, and seldom seen in town; Frank and Lloyd Brown, Mr. and Mrs. Stanford Long, Mr. and Mrs. Merrill Reed, Mina; Mr. and Mrs. Bud Nelsen, the O'Ferralls, Walter Foster, Mr. and Mrs. Lloyd Barrass, Mr. and Mrs. Darrell English, were guests in the Lou B. English home; Johnnie Stansberry and his fiance, Miss Laura Pedroncelli, and her sister, Lily, came

(Continued on Page Eight)

WRECK VICTIM NOW AT HOME

Mrs. M. A. Carpenter Brought To Ukiah Monday Last

Mrs. M. A. Carpenter was brought home from St. Luke's hospital, San Francisco, Monday. Mrs. Carpenter, while going east with her husband last summer, was injured when the automobile in which Mr. and Mrs. Carpenter were riding upset in eastern Nevada.

Hope Was Given Up.

So badly was Mrs. Carpenter injured it was predicted she would never be able to walk again. Now, however, while still in a cast, Mrs. Carpenter is able to get about, in a limited way, on crutches and it is hoped she may ultimately recover.

Had Fine Courage.

Due alone to the heroic determination Mrs. Carpenter has manifested to get well, she has been able to show the improvement she has made.

All Are Happy.

Everyone in Ukiah will be more than glad to know Mrs. Carpenter is again at home. Miss Yvonne Hebert, Manager of Ukiah General Hospital, went to San Francisco and made the trip up with Mrs. Carpenter and she is now at home.

Admiral Standley Will Return Home

A private letter from New York states Admiral Hal Standley will shortly return to California to make his home. The big task assigned Admiral Standley in connection with the New York World's Fair has been completed by him and he has announced his intention of returning to California, his native state.

DOING NICELY

Walter Messick, popular manager of the Montgomery Ward & Co. local store, continues to improve satisfactorily following his serious operation recently and will likely be back in charge of the store December 1. Dr. J. J. Kirwin, who performed the operation, thinks Mr. Messick may return to his duties in two weeks.

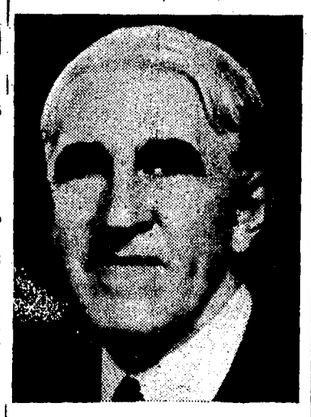

A. R. O'Brien
Re-named Director of the Golden Gate Bridge and Highway District

PUBLISHER IS NAMED AGAIN

A. R. O'Brien Succeeds Himself On Bridge Board

The board of supervisors of Mendocino county yesterday afternoon named A. R. O'Brien director of the Golden Gate Bridge and Highway district for four years to succeed himself. This is the fourth appointment Mr. O'Brien has received and the vote of the supervisors yesterday was unanimous.

BATTLE ON FOR LEAGUE HONORS

Lower Lake And Ukiah In Contest For Championship

An exciting game will be played here Friday evening when Lower Lake cagers will compete with the local team, the winner to play the coast victor on the home court for the championship of the Northwestern League. The game promises to be a close one, according to Coach Robert L. Sharp, Lower Lake having won from Upper Lake C class 20-11, and D's 11-9, while Ukiah has scored more heavily against Upper Lake.

Victory Over Willits.

Thursday's contest piled up 30 points for Ukiah C team with 15 for Willits. The starting line-up comprised Vernon Sprague, William Wada, who made 18 points, John Van Dyke, Bill Harp and Louis Lockhart. The D class ended with a 14 to 14 score, and an extra period gave a 16-14 victory to Ukiah. On the team were Rene Sanchez, Bob Sandkula, who made 14 out of the 16 points, Bob Bonnifield, Bob Roberts and Jean Estes.

Monday there was a sign-up for unlimited basketball.

MET OLD EMPLOYE

Earl Jamison, who years ago was a reporter for A. R. O'Brien in Alaska, stopped off in Ukiah, Monday, enroute for Sawtelle where he will enter a Government Hospital. Mr. Jamison is a special writer who has worked on most of the big dailies of the country. He went to war, as a boy, and received injuries from which he has never recovered.

HAVE NEW SIGNS

Handsome, large signs have been placed on the School and Perkins street sides of their business house by Montgomery Ward & Co.

WERE HUNTING

R. F. Mazzoni and R. O. Rampont were in the Sacramento valley hunting pheasants yesterday.

W. G. Bendore came from Willits to visit Ukiah Monday.

Whit Ham, of Covelo, was in town Monday.

Earl Prather, of Philo, was in town on business Monday.

Grant Wagner was a business visitor in town Monday from Calpella.

SEABISCUIT'S FEAT TURNED INTO CHARITY

Basilio Quadrio Won And A Kindly Deed Was The Result

HELPED AN OLD LADY

600 Liras Of Winning Bought False Teeth For Aged Woman

(The Willits News)

Little did the prominent Chas. S. Howard know of the great good his amazing turf champion was scattering as he streaked around the Pimlico race track last week in his conquest of War Admiral. But in such a distant corner of the world as northern Italy, Seabiscuit's great racing victory recorded another good deed from the flying hoofs of the sturdy-hearted equine of the Howard stable, it was revealed this week.

Aged Woman Helped.

For in an aged and historical home in Italy, a kindly Italian woman will feast upon the delectable dishes of her more youthful days, with much fervor and delight, as a result of Seabiscuit's history-making spin around the eastern track.

He Took A Chance.

Basilio Quadrio, well known Willits resident, rode the "Biscuit's" wire-snapping nose with a wager of several dollars the California champion would defeat the heavily supported War Admiral. Little did Mr. Quadrio imagine what he was to do with his winnings should the famous Howard horse come winging across the finish line first.

He Got A Letter.

Simultaneously with the radio report of Seabiscuit's great victory, Basilio Quadrio received a letter from a devoted aunt in far-away Italy. Contents of the letter divulged the necessity of a new set of false teeth for the aunt — as Seabiscuit pranced into the charmed circle. And as a result of the Seabiscuit-Howard-Quadrio victory, enough lira —600 to be exact—was immediately sent to Italy for the purchase of the new and complete set of teeth. Mr. Quadrio also had enough Seabiscuit currency left to refresh his parched "Come on Seabiscuit" throat with a toast to the triangular victory.

Three Homes Jubilant.

So, happy was the Seabiscuit-Howard abode as a result of the victory, thousands of dollars and great fame romping home with the horses's success a royal celebration was staged. And happy, too, is the residence of Basilio Quadrio in Willits and the aunt in Italy.

He Did Enough.

The great Seabiscuit can now rest upon his laurels as far as the kind Italian aunt is concerned. And, rightfully, the horse can glance at future track opponents with small concern, and social scorn, for the "Biscuit," besides being all the great things that he is — champion, record-breaker and the like — also becomes a useful aid to aged women by his racing ability.

Good old Seabiscuit!

DEATH CLAIMS THOS. HOPPER

Last rites were said Thursday for Thomas G. Hopper, 53, for 19 years a rancher of Potter Valley, where he passed away suddenly Tuesday afternoon. He was a native of Willits and was a member of the Foresters at Potter Valley. Surviving the dead man are a widow, Clara Hopper, three sons, Thomas, Harold and David, a daughter Phoebe, three brothers, W. L. Hopper of Santa Rosa, Leon Hopper of Leggett Valley and Bert Hopper, and a sister, Mrs. Ruby Jurd of Marysville. Funeral services were held at the Cleland-Schamber funeral home at two o'clock Thursday afternoon, with graveside services following at the Potter Valley cemetery.

LIQUOR CONTROL OFFICER IS DEAD

Liquor Control Officer Ed. Hunter, of the State Board of Equalization and who was well and favorably known here, dropped dead of a heart attack Monday night.

MARIN COUNTY NOW CLAMORS FOR THE LINE

Fight Being Made To Continue Electric Interurban

STEAM LINE TO STAY?

Nothing To A Report Eureka Trains Are To Be Taken Off

Out of the controversy which arose when the Greyhound Stage Co. sought to consumate a deal with the Northwestern Pacific and the Southern Pacific Railroad Companies whereby the ferries would cease operating, the electric line in Marin county would be abandoned and the Greyhound Stage Co. would supersede the rail lines and the ferry system, was the rumor that, also included in the deal was an understanding the steam line system between Sausalito and Eureka was to be abandoned.

Towns Got Busy.

A storm of protest was started all along the Northwestern Pacific system and the result was a strong denial of any such intention on the part of the Company was issued.

Is Probably True.

This denial, apparently, is well founded, as the freight business of the Northwestern Pacific is profitable and the company has a fine mail contract. This clamor, after a few weeks, subsided. Now, however, a new feature of the proposed abandonment of the Marin county system has developed, according to a Marin exchange which sets forth plans are under way in the various railroad brotherhoods in Marin county to conduct a campaign to "Keep Down The Rails" of the Northwestern Pacific Railroad on the main and interurban lines, it was revealed this week.

A Fight Predicted.

Necessity for the campaign has been brought about by recent developments in the matter of overtures by the Pacific Greyhound Lines to "take over" the passenger business of the interurban lines. At present, funds are being raised among the rail Union members to wage a campaign of education among the commuting public in the matter of enlisting their support in their fight to prevent the Greyhound Company from gaining the exclusive transportation franchise in Marin county.

Ninety Days Is Threat.

That the Greyhound Company is planning to take over all transportation within 90 days, in the event an exclusive franchise is granted by the State Railroad Commission, is the challenge which was hurled last week by an official of the bus company, it was alleged. Negotiations over toll rates on the Golden Gate Bridge is temporarily holding up such plans, it was pointed out.

What Plan Is.

Leading the fight to continue operations under present conditions is the Brotherhood of Locomotive Engineers, who are organizing the campaign to enlighten the community on the necessity of keping the N. W. P. in full operation.

Herbert Keeling Lies Near Death

Herbert V. Keeling, prominent Lakeport attorney, is reported near death in a San Francisco Hospital. He has been in poor health some time and had been taking treatments the past several weeks. Mr. Keeling is one of Lake county's most progressive citizens and has been an ardent booster since going there over 45 years ago. He is a native of England, born in the county of Middlesex, May 21, 1867. — Mr. Keeling is well known in Ukiah where he came frequently on legal business.

EARTHQUAKE IS FELT IN UKIAH

At six o'clock yesterday morning Ukiah was visited by a severe earthquake shock. Most people had not gotten up and they were rudely aroused by the strong shocks. Dishes fell and, in instances, pictures were thrown out of place. There was one five-second shock felt here.

James Eddy, of Potter Valley, was in Ukiah Saturday morning.

Issued Every Wedneday
$2.50 a Year $1.50 Six Months
10 Cents Single Copy
Entered in the Post Office at Ukiah, California, as Mail Matter of the Second Class

The PRESS EDITORIAL PAGE

A. R. O'BRIEN
Publisher

SHOULD TAKE WARNING

LABOR IN CALIFORNIA is undeniably in the saddle. In the election of Tuesday the candidate it backed for Governor was elected. It has a friendly legislature and, about the State, because of the backing Secretary of Labor Perkins has given labor, it finds itself in a stronger position than it has ever been in.

Will labor use its head and be guided by conservatism and constructively work out its future, or will it permit Communists to dominate its destinies and miss the chance it has? It would be useless to deny labor is "sitting pretty" in this state today. Yet, it also was on top of the world at Akron a few years ago—look at Akron now. Mayor Nelson Sparks has just issued a report of what took place at Akron and, by using figures taken from the Federal Bureau of Statistics, shows that in January 1936 workers in Akron rubber factories received from 87½ cents to $1.11 an hour for an average of 32 hours a week. About 75,000 were receiving full-time employment. And he adds: "Akron's workers continued to buy automobiles, diamond rings and $15,000 homes, for in good times and bad Akron tire and rubber factories continued the highest wage scale paid in the United States."

Two years later, after the CIO had come in to "improve" conditions, two-thirds of the former tire production had moved elsewhere. Firestone sold its battery plant and moved to Massachusetts and also constructed a new plant in Detroit. Other companies followed and now there are 25,000 workers getting part-time work. A third of the city is on relief.

The public schools have been forced to close and 34,000 children barred from class rooms because tax delinquencies have mounted to a point where school funds are exhausted and the authorities see no way of replenishing the treasury. When the teachers voted against teaching without salary, that was the end of education in Akron probably until the first of the year.

It may be figured that just as many men are employed, only in different places, but it cannot be shown that anything was gained in making a "ghost city" out of Akron.

What happened at Akron can occur in California.

THE HOLLOWNESS OF CLAIMS

POLITICIANS, PROFESSORS and economic theorists are fond of telling business how it should operate. The implication always is, "Now if we were running that business!"

Occasionally, though, we get an insight into business operations under political management. The Federal Postal system, for instance, always operating at a deficit of millions. The railroads during the World War. The Shipping Board. The Bituminous Coal Commission, still struggling at the starting gate after two years. And, not to be overlooked, the cost of some of the recent public housing projects.

To the publicly owned New York City subway goes an orchid for stating most plainly the case for or against public ownership.

On advertising cards in its cars is inscribed the (shall we say "modest?") legend:

"This railroad is owned by the City of New York and is operated by the Board of Transportation. It is the foremost example of public ownership and operation in the world."

The fare is five cents. But so costly is the operation that for every five cent ride, another five and one-quarter cents comes from the City Treasury to make up the deficit. In other words, the public pays through taxes. And, if the subway paid taxes on its property, as do private businesses, the ride would cost still another two cents. Twelve cents per ride!

And this ,the City Fathers claim, is the world's "foremost example of public ownership!"

LINE FOR PASSES FORMS AT RIGHT

(San Rafael Independent)

NOW THAT THE SAN FRANCISCO Chamber of Commerce and the Golden Gate Bridge directors have nearly ended their informative scrap over bridge policies, we should all know something about What's Wrong With The Bridge.

But there is one important question that has not been settled. It is free passes.

Every month the total of free "government" crossings has grown. About 1000 a month has been the increase until there were 11,489 free crossings in June. The curve is still rising. Present passes include navy and army officers, both active and retired, along with their dependents, which includes wives, sons, daughters, cousins, aunts, etc., no matter if such retired officer is holding down a lucrative job in private employment. Why even the bridge directors are still using their construction-time passes.

Bridge directors report they experience little difficulty with passes being issued out of the Ninth Corps Area headquarters but that the promiscuous grant of free bridge transportation at military posts far removed from either the Presidio or Fort Baker is an increasingly serious problem.

Now the Federal government is suing to force free passage of all cars operated by Federal employes. If you don't think this is a big order, consider how many people you know who are connected with government in its present manifold manifestations. The deadhead list will catapult from 11,000 to 50,000 mighty fast. That will raise the monthly loss in revenue from $6,000 to $25,000.

That's a big hole to have in the bottom of the money bag.

Even if the suit fails, at the present rate of increase, in less than four years free crossings will reach the 50,000 figure. Maybe before that time something will take place to halt the increase.

Here is a problem that challenges the ingenuity of the bridge directors, the San Francisco Chamber of Commerce, and anyone else interested in the welfare of the bridge. This is not trivial, and it is not static. It is important, and it is on the rise.

WHY WAIT WHEN THE WALKING IS GOOD?

DISSENTING GERMANS

(From Berkeley Gazette)

Americans often get the impression from Nazi spokesmen and even from letters written by relatives and friends in Germany, that the Germans under Hitler are just one great big happy family. It has seemed so, especially of late, with Hitler's peaceful victories over neighboring democracies.

That is a very false view, says Gerhart H .Segar, a former member of the German Reichstag, now living in this country. He tells an American audience that "protective custody" is still the nightmare of Germany. He himself, for political disagreement with the Nazi party in 1933, was arrested with 117 other members of the Reichstag and spent six months in a concentration camp. That was worse, he declares, than his four years of army life in the World War.

One-tenth of the German people, he says, have been in those concentration camps. That means several million Germans have suffered imprisonment and hardship amounting in numberless cases to cruel torture. The notion that most of the prisoners are Jews is wrong; nine out of 10 are gentiles.

There is no freedom even in people's homes, he says. Anyone listening to a foreign radio broadcast, he charges, is liable to a year in jail, and if friends in the house are listening, the sentence is five years. He reports there are 225,000 Germans in concentration camps because officials opening their mail didn't like the letters they wrote.

If this is true, a great deal of the enthusiasm shown for Hitler must be artificial, representing fear rather than love.

WE WHO HAVE SEEN

(By Eugenia T. Finn)

We who have looked beneath the mask of courage
And found a loved one's face grown grey with dread,
Must pledge our faith again unto the living,
Lest they in turn be numbered with the dead.

What matters all our talk of might and glory,
Of conquered lands that yield the promised gain,
When lives are crippled, blinded, torn asunder,
And minds are warped beneath the weight of pain?

And who shall honor countless scraps of paper,
Though nations meet and sign some clever phrase,
If every wind must bear the sound of weeping,
And brooding shadows darken all our days?

Our eyes have seen the waste and desolation—
Our hands prepared the ghastly sacrifice!
Of what avail is all our garnered wisdom
If some day youth again must pay the price?

IN THE MOVIES

Fred Lederboer, of Ukiah, was seen on the screen at The State Theatre Sunday and Monday in the sports reel filmed as he made a spectacular pass for the Stanford team when it played Southern California recently.

Sidelights of Sadness

Being incidents connected with California's State Prisons as observed by A. R. O'Brien, editor of The Republican Press, who is a director of the State Board of Prisons of California.

MAYBE

When a man goes out and leaves behind him only a record of disgrace I ever contend the most charitable course to pursue, no matter what he did or how he died, is to give him the breaks in mentioning him. The one concerned in this story was not what you would, if you knew criminals, term a bad man. He made a mistake in Los Angeles and was given a 15-5 year prison term. He came to prison a broken man and there he lived a dead-alive life. The activities of the penitentiary did not concern him. He talked very little and made neither friends or enemies. He was courteous to other felons and respectful to prison officers. He had been a convict a long time, yet his demeanor was exactly the same from the time he heard the big gate clang behind him until the day he walked into the canal and went to his death.

There is a report in the prison archives which tells the story of his death and it was turned in by guards who, unquestionably felt the facts they set down reflected a correct detail of the tragedy, but—I don't know. Hope gone and spirit broken by the, apparently, only mistake he had made, I can visualize an entirely different cause of death than the one that has been turned in and which, for the peace of mind of the victim's mother who at once sent for the body of her son and saw he was not buried in the prison graveyard, might better get the confirmation of us all, although some of us know it was not correct. The books we keep at Folsom covering the deaths of offending men are always revised when the soul of the unfortunate takes flight and who and what he was and did and how he died are checked and no revision is ever necessary.

I will give you the story, just as I took it from the book at Folsom: "On the morning of October 6, 1933, at approximately 9:30 a.m., we were engaged in moving a derrick along the banks of the canal near the powerhouse. Nine men were assigned to hold guy-ropes at four different points. Prisoner No. 20263, was holding the guy-line at the north east point. He suddenly left his place and walked to the edge of the water, stepping in where it was about knee-deep, then he seemed to plunge on into the deep water. He made but a feeble effort to swim, then turned on his back and floated down about 20 feet to where he was within about four feet of the rock wall. He made no attempt to grasp the wall, then sank. We called to the men across the canal, and two of them made an effort to get the convict but they could not locate him. He was in the water about 30 minutes until we lowered the water level in the canal and recovered the body."

That outlines the tragedy that wiped away the life of Convict 20263 and, if you would go to Folsom prison and find the page in the records of which the incident is made part of the history of the institution, you would read Convict No. 20263 is reported to have met death in an accidental maner, but I, who knew the story of the broken creature, made a mental reservation when I voted to approve the minutes which set down that happening in the canal as accidental, the true story would never be told.

Convict No. 20263, whose fine mother wrote him encouraging letters every week, who had many dreary years in prison ahead of him, who never awoke from the nightmare that obsessed him when that day, long ago, he was found guilty, may have died in an accidental death—

Maybe.

ON BUSINESS TRIP

Mrs. Effie MacKintosh left last week to pass a number of days in the bay region, her main objective being to look after business interests in Oakland, this being the first time she has been well enough to make the trip in a number of weeks. Mrs. MacKintosh makes her home with her mother, Mrs. Louise Magulas.

Mrs. Heath Angelo, of Branscomb, was in Ukiah Armistice Day.

Whit Ham, of Covelo, was here the first of the week.

Mrs. Emma Cooper, of Santa Rosa, visited with her sister, Mrs. Rose Clyma, two days last week.

Mr. and Mrs. Herman Wudenack, of Oakland, were weekend guests of Mr. and Mrs. H. R. Groves.

METHODIST CHURCH

Mark Pike, Ph.D., Minister

Church school, 9:45 a.m. The pastor will preach a Thanksgiving sermon. Thanksgiving music by the choir. Epworth League at 6:30 p.m. Evening service 7:30. Our evening congregations are increasing in numbers and interest. Robert Sharp leads in a big sing of the old gospel songs for 20 minutes. Come and enter into this inspirational service.

Forrest Hughes was in attendance at the Auto Show several days last week.

Mrs. Fred A. Rawles and son, Newell Rawles, were here yesterday from Boonville.

Mrs. Thomas Gullickson and Mrs. Florence S. Wooley, of Redwood Valley, were shopping in town Monday.

County News

The coast went for Olson, while the valley stood by Merriam in the election.

Many went from here to attend the breaking of the bottleneck ceremonies at Novato Sunday.

Armistice day was generally observed throughout the county.

Miss Madeline King, of Fort Bragg, who underwent an operation to remove a tumor from the brain, is recovering nicely in a San Francisco hospital.

The Catholic Ladies Aid Society of Fort Bragg is to hold a bazaar Saturday.

Veteran Constable P. A. Stenberg appears to have been beaten in his race in Ten Mile Township by Emil Hast.

C. E. Gordon, for years a resident of Point Arena, will, it is reported, move from Point Arena to Ukiah.

Continued blue slides on the Cloverdale - Hopland highway cause the big road contract there to move slowly.

Classified advertising in The Republican Press rarely fails to meet with quick ,satisfactory results.

Willits' sewer improvements have about been concluded.

Rockport is reported to be enjoying unusual activity.

The Juan Creek sawmill will be turning over within a short time.

Deer killing, out of season, is becoming a common thing these days.

Fort Bragg is to have a Grange within a short time.

The roads of the county are reported in excellent condition.

Practically all the bridges wrecked by the storms of last winter have been repaired.

C. H. Duncan, for years a banker of Ukiah, celebrated his eightieth birthday last week.

Shell shock suffered in the World War was attributed as the cause for suicide of F. J. Wester, who jumped in front of an onrushing train at Pudding Creek.

Heavy shipments of walnuts have been made from Ukiah the past 10 days.

The Chamber of Commerce put on a successful dinner at Fort Bragg Friday.

A considerable number of shipments of hops have been sent to San Francisco.

Begin to make out your lists for Christmas.

N. W. P. R. R. Co. Is Continuous Loser

The Northwestern Pacific Railroad Company reported a net loss of $1,749,591 for the nine-month period ended September 30, 1938, after depreciation and federal income taxes — an increase of $764,213 over the net loss for the first nine months of last year.

THANKSGIVING SERVICES

Rev. E. H. Benson will conduct regular services at Holy Trinity Episcopal church Sunday at 11 a.m. Church is held first and third Sundays of each month and Sunday school is at 9:45 a.m. every Sunday, in the parish house. Thanksgiving Day services will be at 10 a.m.

IS AFFLICTED

Mrs. Joe Figone is recovering from a severe case of poison oak which was the result of an expedition to gather toyon berries and mushrooms.

A movement is on to purchase uniforms for Ukiah's 60-piece high school band.

Rapid work is reported on the Christine-Flynn Creek road despite unsettled weather.

It is predicted the grape prorate litigation will soon cease.

Rainfall Ran To Over 50 Inches

Larry Adams, prominent rancher of Sherwood Valley, was in town on business Monday. He reports a little more than 50 inches of rain for the year in his section of the county, with a fine growth of grass resulting and the stock in splendid condition.

Personal Mention

J. D. Jensen, of Point Arena, was a countyseat visitor Thursday.

Mrs. A. J. Thompson accompanied her daughter, Mrs. Eugene Vassar, and granddaughters, Mrs. Norman Staples, Betty, Helen and Louise Thompson, to Ukiah from Hopland Saturday.

Mr. and Mrs. Pierce Stipp, accompanied by their son, Dalas, were present to see their eldest son, Martin Stipp, play on the Ukiah high football team at Sebastopol Armistice Day.

Mr. and Mrs. Norman Buhn, accompanied by their small son, Richard, and Mrs. Ardis Roberts, motored to Sebastopol Armistice Day to see their son, Norman, Jr., play against Analy high on the local team.

Dr. and Mrs. H. O. Cleland saw their son, Bill, play against Analy high at Sebastopol Armistice Day.

E. F. DeMotte returned to his home in Oakland last week after a month and a half here looking after his property interests.

Mr. and Mrs. John Scharer, of Healdsburg, arrived Friday for a stay of several days here.

Mr. and Mrs. George Anderson were at Sebastopol Friday to root for their son, "Bus," on the Ukiah team.

Earl Cox attended the Armistice Day football game at Sebastopal, in which his son, Gilman, played on the Ukiah team.

Miss Lucille De Hart was visiting friends in San Francisco Saturday.

TO LET CONTRACT

Contract for the Poulos apartments on South School street will be let within the next few days. Revised plans having just been completed.

Mr. and Mrs. William Benz, of Briceland, were here Monday. Mr. Benz is a stockman and came from Humboldt county to try to secure a suitable sheep ranch.

PHONE 480 **Wildberger's** STREAMLINED MARKET FREE DELIVERY

RED CROSS ROLL CALL

WHENEVER summoned by distress, the American Red Cross is ready . . . to feed, clothe, house, give medical care and rehabilitation aid to the afflicted. . . . And as the national body carries on in its large field, our local chapters go quietly and effectively about their work, campaigning against injury and death on the highways and in homes, maintaining life-saving classes, first aid stations, and Junior Red Cross activities.

Ukiah's Red Cross Chapter is again calling the roll, as it does yearly between Armistice Day and Thanksgiving. Your response will help to continue its long record of humane service.

SAVINGS BANK
OF MENDOCINO COUNTY
UKIAH · HOPLAND
BANK WITH US GROW WITH US

MEMBER FEDERAL DEPOSIT INSURANCE CORPORATION

Why Pay Rent?

Why not invest that same money in a new home of your own? Our local banks are eager to loan money under the FHA plan to young, responsible people with a steady job, and who want to build. . . . This money can be paid back in equal monthly payments no larger than rent. . . . We will be glad to give you complete FHA information with no obligation to yourself.

Lumber — Hardware
Feed — Groceries

The Ukiah Farmers' Club Always at Your Service

RANGE BETTER –STOCK FATTER REPORTS ARE

Grass Has Been Exceptionally High During Fall

WINTER FEED IS FINE

Charles Talkington Says He Never Saw As Good Outlook

(Continued from Page One)

council at its monthly meeting. The bids are now being considered and the award will be made at a special meeting at which members of the fire department will be present.

Druids May Meet Here.

Victor Zampatti, Grand Marshal of Druids, will make the Willits Grove an official visit November 14. Grand Marshal Zampatti is one of the leading lawyers of Eureka and he will probably be accompanied by some of the Druids of that city. One of the matters that will be discussed is the possibility of having the Grand Grove convention meet in Willits for the 1940 annual session.

F. G. Somner came up from San Francisco last week for a short visit with his sister, Mrs. Geo. Bulock. Mr. Somner used to be the State Highway Engineer in charge of this district when Willits was the headquarters.

Range Condition Pleasing.

Chas. Talkington, prominent Long Valley rancher, was here Friday. He reports the feed as being the best he has ever seen it at this date and says all stock are in splendid condition.

Mrs. Pierna Cahpani, of San Rafael, was here several days last week visiting her mother, Mrs. Philip Quadrio.

Mr. and Mrs. John Quinliven returned last week from a visit with their children in Orange county.

Doctor To Build Here.

Dr. Daisy Martin and brother, Clarence Martin, moved over from Marysville last week with the intention of remaining here. Dr. Martin will build a house on her lot on Franklin street on the site the old home used to stand on that was destroyed by fire.

Mr. and Mrs. John Hedberg came up from Santa Rosa last week for a short visit.

Hospital Still Busy.

Mrs. Naomi Lawrence underwent a major operation at Howard Memorial Hospital Monday. Howard Dwyer had an appendectomy there Tuesday—He belongs to Camp Northwestern. Mrs. J. H. Vernon, of Ukiah, received medical care several days last week. Mrs. Gertrude Begley, of Mendocino City, underwent an emergency operation last week and her condition is reported as being satisfactory.

Funds For Connecting Road.

Supervison Duane Bittenbender received word from Congressman Clarence Lea last week stating the $25,000 appropriation he had inserted in the U. S. Forestry bill was now available. This money will be used on the highway connecting Round Valley with the Sacramento Valley but will be used at this end of the highway. Another allotment of $75,000 will be used on this same highway between Mendocino Pass and Willows, Glenn county. Eventually the Biggar highway will be the connecting link with the Redwood Highway.

Nights Are Chilly.

We have been having cold nights the past week and in the early morning the roofs and grasses are white with frost. Most of the deciduous trees have shed their leaves and now winter is upon us.

Mr. and Mrs. Leslie Stanfield, Mr. and Mrs. Lee Kenworthy and Bub Kenworthy motored to Berkeley over the weekend to see the big football game.

Mrs. Myron DeCamp is visiting her daughter and family in Eureka.

Al Reid was down from Empire Camp Saturday on business.

Mr. and Mrs. Louis Serventi, Mrs. A. Serventi and Marcel Serventi came up from Oakland to pass Armistice Day holiday with the Pedronceli family.

Mr. and Mrs. Wm. Yokum came up from San Francisco to pass the weekend with relatives and friends in Lake county.

Business Suspended.

Armistice Day passed off very quietly here. Stores were closed and the usual flags were on display in front of business places. The older people talked about 20 years ago when we were excited about the "War to end wars" and "Make the world safe for democracy."

San Hedrin White.

The last storm left considerable snow on San Hedrin and the high mountains east of town have their winter white cap.

Aged Man Died.

Thomas Jefferson Henderson, 78, died at the home of his son at Hill Villa, 11 miles north of Willits, November 7. The remains were taken to his old home in San Rafael for burial. He was a native of Florida and had lived in this county about five years.

HAS RECOVERED

Frank O'Brien, of Point Arena, who was reported in a critical condition in a San Francisco hospital some weeks ago, has so far recovered he was able to go to the polls and vote last week.

CHAS. SWANFELT
Carpenter and Builder
Phone 614, Ukiah, California

SHE IS STAR OF CO-ED CAMPUS

Like the stars hanging low on a still, frosty night, "My Lucky Star" is hailed as a picture winking and glittering with fun and romance. Dazzling Sonja Henie is starred in the Twentieth Century-Fox film at The State Theatre November 20 and 21.

At last the miraculous Sonja Henie appears in a picture as American as an ice cream cone! A dazzling modern girl, having a modern good time on a co-ed campus, wearing swank clothes, keeping swell dates—that's Sonja as you'll see her in "My Lucky Star," her new hit for Twentieth century-Fox, which opens Sunday at The State Theatre.

Full Of Fun.

A credit to Darryl F. Zannuck and to everyone who had a hand in its making, this is a picture that winks and glitters with fun and romance and the magic of stars hanging low on a still frosty night. It has songs and laughter that seem to sail through the air like ski jumpers and Sonja's magnificent "Alice In Wonderland" ice ballet—climaxing what is by all odds her happiest screen story—is a thing to make you cry out in wonder and delight.

Has Fine Leading Man.

Sharing star honors with Sonja and giving an excellent account of himself is Richard Greene, handsome young British actor last seen in "Four Men And A Prayer," while Joan Davis, Cesar Romero and Buddy Ebsen are featured in widely divergent comedy roles which will delight their fun-loving fans.

Plenty Of Singing.

Gordon and Revel's delightful melodies lend fresh enchantment to the breath-taking ice ballets in which Sonja surpasses even her sensational performances in "Thin Ice" and "Happy Landing." A splendid supporting cast is included.

TO APPREHEND PET POISONER

Police Have Clue Of A Degenerate At Fort Bragg

A pet dog and cat are the latest victims of some person with a perverted sense of right and wrong over at Fort Bragg. The pet cat belonged to the M. S. Johnson family and was an unusual cat in that although it had complete freedom out of doors, it seldom left the yard. Strychnine processed meat was the cause of this pet's death—picked up in the yard.

His Pet Killed.

John Erickson lost his dog the same day the Johnson's lost their cat — by the same method — strychnine. The dog was a neighborhood pet and would not harm anyone.

May Catch Fiend.

The police have been given a good clue, and when it is worked out should bring the prisoner to justice. If Chief of Police Earl Bishop can convict the perpetrator of the crime, he will have the gratitude of all those who love dumb animals.

Apple Drying Is Nearing An End

Special Correspondence of The Press

ANDERSON VALLEY, Nov. 14. —Mr. and Mrs. Butler Brinegar, of Point Arena, and Mr. and Mrs. James Lyons, of Sacramento, were weekend guests of Mrs. Hettie Rawles. Mrs. Brinegar and Mrs. Lyons are daughters of Mrs. Rawles.

Mr. and Mrs. E. O. Hotell were business visitors in Santa Rosa Saturday.

Is About Over.

Anderson Valley's apple drying season is nearing its close as most of the dryers will finish up next week. The season has been somewhat shorter than usual due to a generally light crop.

Mr. and Mrs. Dennie Willis, of Laytonville, and Mr. and Mrs. Don Logan, of Berkeley, passed the weekend with Mr. and Mrs. A. B. Willis.

Due To Return.

Mr. and Mrs. J. T. Farrer are expected to return to their home this week from Washington, Utah, where they have been the past two weeks. They were called there by the sudden illness of Mrs. Farrer's mother, Mrs. H. M. Jolley. Word has been received that Mrs. Jolley is making a satisfactory recovery.

Ernest La Masters was a business visitor in Ukiah Tuesday.

Mrs. Pearl Hutsell returned from Vallejo, Thursday, where she has been the past two weeks.

Mr. and Mrs. Ed Eckman, of Santa Rosa were visitors over the weekend at the home of Mrs. Eckman's mother, Mrs. James Peterson.

AN ANNOYER OF WOMEN JAILED

Fort Bragg Officers Instill Fear In A Lady Killer

The story of the traveling salesman and the farmer's daughter is reflected in episodes which are reported from Fort Bragg. Over on the coast, according to an article appearing in The Fort Bragg Advocate, John E. O'Connell, who makes that territory regularly, was warned by the police to attend to business and stop molesting women.

Turned Lothario.

It was stated he tried to pick up middle-aged women in his automobile and on one occasion followed a woman to her home.

Acknowledged Act.

The salesman admitted his guilt, according to Chief Bishop and Officer Howard, who caught him, and also promised to refrain from continuing the practice.

Famous Jockey Is Now At Ridgewood

"Red" Pollard, famous jockey and rider of Charles S. Howard's Seabiscuit, is at Ridgewood, the Howard ranch, near Willits, where he is recuperating from a broken leg. Jockey Pollard is receiving daily massage treatment at Howard Memorial Hospital, Willits, after coming here from Massachusetts, where he was injured.

Daughter Of Frank Knacke Is Married

News from Placerville is Miss Ruth Knacke, last week became the bride of George McKee, of that city. The bride is the beautiful daughter of F. O. Knacke, at one time probation officer of this county and long a resident of the Mendocino coast section.

Mr. and Mrs. A. H. Joslin and daughter, of Willits, were countyseat visitors Monday, coming here on business.

LIQUOR BROKE FAMILY'S HOME

A Divorce Complaint Story Blames Too Much Whisky

Habitual intemperance, indulged in by Joseph Smith, of Willits, until he was disqualified for work, is one charge made in the divorce complaint of Mrs. Margaret Smith, who asks only the court award her the custody of her only child, a daughter, and the father be required to pay $20 per month toward the child's education. Mr. and Mrs. Smith were married at Santa Rosa, May 19, 1918, and separated last August.

Left Unprovided For.

Mrs. Catherine Robertson asks the court to make permanent the separation between herself and husband, Richard M. Robertson, which has existed since last April, when after telling her to "shift for herself and pay her own expenses," he packed up and left their home at Talmage and has never returned. For two years before their separation, it is charged, the husband had neglected to provide for his wife. They were married at Cloverdale January 14, 1929. J. C. Hurley is attorney for Mrs. Robertson.

Wreck Causes Suit.

An automobile collision on the highway five miles north of Hopland on the morning of June 12 is the basis of an $800 damage suit filed last week by Jack E. McQuoid against James A. Hendrickson and Jane Doe Wormel. Damage to the McQuoid car and destruction of tableware, pottery, lamps and radios aggregate $550, and loss of use of the car while laid up for repairs is a $225 item of the suit. The Hendrickson car was traveling south when the accident took place, being driven by the Wormel woman, whose first name is unknown to complainant. The suit was filed by Sanford, Barry & Spencer, San Francisco attorneys.

Widow Seeks Rights.

Mrs. Belle Cleveland has filed a petition to establish the fact of death on October 24, of her husband, James Cleveland, vesting in her sole ownership of the family home in Ukiah on which a homestead declaration was made in 1933. Mannon & Brazier are attorneys for Mrs. Cleveland.

Seeking Release.

Edwin M. Quinn, of San Francisco, has begun action for his release from the inebriate ward of the Mendocino State Hospital, to which he was committed for one year, September 27. A defective affidavit is claimed as grounds for his release.

Seven Studebaker Cars Are Delivered

Forrest Hughes, Studebaker agent, reports sale of seven new 1939 Studebaker State Commanders to Lovett Johnson, Lakeport; James Eddie, Potter Valley; Leo Galletti, Fort Bragg; E. Luzzi, Ukiah; Ed Moore, Lakeport; Elizabeth M. Cullen, Talmage; T. Pavioni, Fort Bragg. Mr. Hughes, who is Studebaker car distributor in Mendocino and Lake counties, states the beautiful new car is the finest in the history of the company and its acceptance by the public promises a banner year for sales.

Miss Edna Stitt was a weekend guest in the home of Mr. and Mrs. D. C. Smith and returned Sunday to Oakland.

Austin Realty Co.
MAKE EXCHANGES EVERYWHERE
1733 Jefferson St., Oakland, Cal
Telephone Highgate 1129

SEE ME AND SEE BETTER
Dr. C. E. Roberts
EXCLUSIVE OPTOMETRIST
Cor. State and Standley
Phone 285 Ukiah

Roofs of All Kinds
Built-Up Asbestos Roof
Tar and Gravel Roof
Composition Roof
and Wood Shingles
BY INSURED ROOFERS
H. G. Runkel
111 West Perkins Street, Ukiah
Phones: Office 102, Res. 151-W

HELP KIDNEYS
To Get Rid of Acid and Poisonous Waste
Your kidneys help to keep you well by constantly filtering waste matter from the blood. If your kidneys get functionally disordered and fail to remove excess impurities, there may be poisoning of the whole system and body-wide distress.
Burning, scanty or too frequent urination may be a warning of some kidney or bladder disturbance.
You may suffer nagging backache, persistent headache, attacks of dizziness, getting up nights, swelling, puffiness under the eyes—feel weak, nervous, all played out.
In such cases it is better to rely on a medicine that has won country-wide acclaim than on something less favorably known. Use *Doan's Pills*. A multitude of grateful people recommend *Doan's. Ask your neighbor!*
DOAN'S PILLS

Values For Every Member of Your Family
From Wards Full Stocks . . . at Wards Low Prices!

UNDERWEAR WEEK AT WARDS

Women & Children Underwear

Women's Knit Unionsuits
49c
Soft combed cotton with rayon stripe. Full standard sizes give you perfect fit. Note these features: armshields, reinforced crotch, picot edging.

Vests, Panties
39c ea.
20% wool 5% silk; balance fine cotton. Fit without a bulge or wrinkle!

"Easyhelps"
44c
Child's rayon stripe cotton unionsuits. Elastic back drop.

Men and Boys
Unionsuits

Sale! Men's Healthgards
10% Wool **89c**
$1.19 VALUE! Protection, comfort and long wear—that's what these unionsuits are famous for! Made of firmly-knit cotton and wool; cut full! Snug knit cuffs and ankles.

Boys' Knit Unionsuits
Heavyweight rib cotton, lightly fleeced for more comfort! Full-cut standard sizes to fit him perfectly.
49c

Pleats! For Swing! For Style!
Newest Dresses
3.98
Wards Famous Low Price!
You'll look charming and gay in these pleated skirt frocks. They're wonderfully full and so easy to wear! Choose a smart semi-tailored style, and a dressy frock too. You'll like the flattery of pleats! Glowing colors. Fine rayons. 12-44.

Last Year You Paid 7.98! NOW Look at Wards New Low Price . . . . . .

Men's ALL WOOL Coats
4.79
- Blue or Maroon
- *Smart Sports Back*
- *Water Resistant*

The same splendid features at a new all-time low price! The heavy 33 oz. all wool keeps you warm in coldest weather! DuPont process makes them water repellent! 36-46.

Boys' Leather Jackets
Were $5.98! **$3.89**
Reduced right in mid-season. Boys' Pigrained leather Jackets; slide-fastener front.

Newest Sport Shoe Rage!
Stadium Stompers
1.98
You'll like them, too! For their roomy, squared-off toes! For their springy crepe rubber soles! They're ideal for walking. Smooth leather in tan, black, or brown.

Compare with 89c Shirts!
Men's Suede Cloth Shirts
69c
The warmest cloth you can wear — at this low price! Tightly woven, medium weight cotton suede cloth, softly napped for warmth! 2 roomy pockets! Washable.

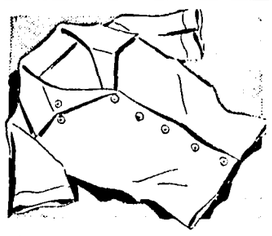

Unusual Quality, low priced!
Tailored Blouses
Sports Colors **98c**
Cotton club broadcloth. Choice of button or removable stud front. Action back. 32-40.

Warm Tuckstitch!
Sale! $1 Pajamas
Special at **88c**
Topnotch value! Warm and comfortable! Long sleeve style. Ski bottom trousers. 16 to 17.

Use Wards CATALOG ORDER DEPARTMENT
You can buy practically everything you need *right in one store!* Thousands of items we haven't room to keep on our counters may be ordered through our Catalog Order department. Save time!
YOU'LL FIND WHAT YOU WANT AT WARDS

Men's Jackets
All Wool Melton! **$2.98**
You get wear and style at Wards lowest price! Warm and thick, with slide fastener front!

Montgomery Ward
SCHOOL AND PERKINS STS. PHONE 622

Social and Club Events

Telephone 360 CELIA MORRIS, EDITOR Telephone 361

"FIVE OF A KIND" BENEFIT SHOW FRIDAY EVENING

The Dionne troupe, "Five Of A Kind," to be shown at The State Theatre, Friday, will be seen like veterans trying to steal the show from each other. When they sing, "All Mixed Up," the walls will tremble with laughter and applause. Friday their antics will be seen on the screen as a benefit performance for the Catholic Ladies League. This is the third feature film made by the lovable quintuplets and now they are four years old.

Jean Hersholt again essays the role of Dr. Luke and convincingly portrays the genial doctor in a new and modern setting. In this picture the Quints are revealed as real entertainers, with the clamor and turmoil of metropolitan New York as the background. Claire Trevor and Cesar Romero are romantically paired in the picture.

Crisp bags of delicious homemade candy will be on sale by League members in the lobby, so don't forget to bring your extra dimes.

There will be a special matinee for children, from two to four p. m. Friday, so the youngsters of the community may all become very much better acquainted with their popular little Canadian neighbors. Principal F. F. Zeek has made arrangements to excuse grammar school pupils who wish to see the picture.

BIRTHDAY DINNER

Charles Luce was honored Sunday on his birthday when his wife invited a number of friends to the family home for a dinner party. The table was decorated in a festive holiday manner, and because the honoree is partial to pie, a very special and wonderful pie was served instead of the usual cake. Guests were Mrs. Jack Holmes and son, Lloyd. Mr. and Mrs. Ernest Larson and children, Katherine and Donald. Mrs. Larson is a cousin of the hostess. It was greatly regretted Mr. Holmes was unable to be present. However, his return from San Francisco this week is happily looked forward to as it is expected the recent delicate operation of nerve grafting will restore to him the use of his injured arm.

KEWANNA COUNCIL

At the regular meeting of Kewanna Council, Degree of Pocahontas, Thursday evening at Steiert hall it was decided no meeting would be held later this month as the usual date falls on Thanksgiving Day. Plans were made for the December 8 gathering to be a social evening with entertainment, cards and refreshments. Mrs. Ina Branson, Mrs. Esther Petersen and Fred Figone were appointed a committee in charge of arrangements. Mrs. Veda Collier, of Willits, was present at Thursday's meeting.

OLD SCHOOL FELLOWS MET

Jerry Scott, district attorney-elect of Humboldt county, was in Ukiah Friday and visited with Ercole Chelli of the Ukiah Drug Store, while enroute to the California-Oregon football game. Mr. Scott and Mr. Chelli were schoolmates at the San Rafael high school and studied mathematics there under Attorney Irving M. Brazier of Ukiah. Mr. Scott won the district attorneyship of Humboldt county in the August primary.

RETURNED FROM SOUTH

Last week G .W. Fisk returned to the home of his son, F. L. Fisk, following six delightful months in southern California. Mr. Fisk was the guest of his daughter, Mrs. Granville Redmond, of Santa Barbara, during the summer months.

20-30
SAFETY SALLY
DANCE
Thanksgiving Eve
November 23
GRAMMAR SCHOOL AUDITORIUM
Benefit Grammar School Safety Patrol
40 cents a person

MRS. WHITE IN TALK ON THE SACRED "KIKU"

"The Queen of Autumn Flowers" is the title given the Chrysanthemum because of its beauty of form, rich colorings and unique fragrance, Kosmos Club was told by Mrs. J. Q. White, student of floriculture, when she addressed fellow members Thursday afternoon on the life and history of this lovely flower. Its wide range of hues is from white, yellow and orange to red, with some pinks and lavenders, but no real blues. The first chrysanthemums were native to China, growing along river banks from time immemorial, and are the oldest flowers to be cultivated. They are found in the fields, growing all the way from six inches up to plants 12 feet high, blossoming among rocks.

Despite their Oriental origin their name is derived from two Greek words, "Chryso," meaning gold, and "anthos," meaning flower. In Japan the blossom is known as "Kiku" and is held sacred. It symbolizes the sun on account of the orderly unfolding of its petals, and also symbolizes perfection. It stands for the orb, the sun on the flag of Japan. In the florist quarter of Tokio an annual chrysanthemum festival is held. Figures of men, animals and boats are made of twisted bamboo covered with plaster and stuffed with straw. The growing flowers are trained about these figures and drenched with water every night so they will remain fresh through the festival which extends over a week.

Their lasting qualities give the chrysanthemums the meaning of longevity. In the province of Kai a stream is bordered with these flowers into which the petals fall. The people drink of it, believing it will bring them a long, successful life. The petals are also put into wine for the same effect.

The chrysanthemum as found in China has large smooth petals, in India are the small pompom varieties, in Japan the very large curled petals, and in Korea small single types. Garden annuals and perennials belonging to the chrysanthemum family include the Shasta daisy, pyrethrums, feverfews, marguerites and other hybrids. California grows more chrysanthemums than any other state and a 1932 catalog referred to by Mrs. White named 500 different varieties and even at that time stated eight carloads were shipped east from California every day.

The week previous to the address given by Mrs. White, she visited the flower shows at Pasadena and Santa Barbara where the subject of her talk was marvelously exhibited. At Pasadena a cascade of white chrysanthemums seemed to foam from a mountain topped by pale yellow blooms of the same flower, shading downward into rich orange and rust, with red at the base. An outstanding display at the Santa Barbara show was a potted Korean cascade chrysanthemum in pale yellow, twined around the back, arms and legs of a garden chair.

General rules given by Mrs. White for growing chrysanthemums were to start slips in March, which may be done successfuly in this climate without potting, and to pinch them back once a month until the first of August, when they should be staked up. Heavy, rich soil and plenty of water are requirements for good results. Committee arranging for the very pleasant afternoon comprised Mrs. Ellen Leno, Mrs. Maud Clark and Mrs. Pearl Blankenship.

Completing the program were a piano solo by Mrs. Maud Clark who played "Dawn of the Century" by T. E. Paul, reading of "The First Thanksgiving" by Mrs. B. E. Houdeshell, three vocal solos by Miss Angie Lucchessi, accompanied by Mrs. Ada Romer, and two Scotch songs by R. C. Clark, as well as a reading appropriate to Armistice Day by Mrs. Caroline Crocker.

The community clubhouse was appropriately decorated for the meeting with 30 different varieties of chrysanthemums, their beauty accentuated by a background of deep green sword fern Refreshment tables held small white vases filled with dainty bouquets of the blooms.

A benefit party to be given November 19 to raise money for the philanthropic program of the club for child welfare is planned. Bridge, contract, whist and solo will be played. The committee appointed to go ahead with the project includes Mrs. Frances Heryford, Mrs. Maude Elledge and Mrs. Belle Wilson.

GUEST CLUB DAY A PLEASANT S. A. C. EVENT

Opening its doors to members of Federated Clubs of the county, the Saturday Afternoon Club entertained at a delightful program Saturday. The meeting was begun by Mrs. Lon Gibson, president of the hostess club. Mrs. James E. Scott led the pledge of allegiance to the flag and Mrs. Austin Rawles the collect. Report on the County Federation of Women's Clubs at Mendocino City was given by Mrs. James E. Scott. It was officialy announced to members of the club the health camp had been abandoned and funds returned to contributors of the past two years. A preview of the General Federation Council to be held in San Francisco in May was given and it was asked as many as possible of Federated Club members attend. New members voted into the Saturday Afternoon Club were Mrs. Richard A. Van der Las and Mrs. Jessie Duell.

Founding of California Missions, lives of the Padres, from 1716 to 1884, the influence of these fathers, including Junipero Serra, and the beginnings of San Francisco formed the interestng context of a paper prepared by Mrs. Lon Gibson and read by Mrs. Louis Hildreth. The program was completed by accordion solos by Oliver Pacini, one of which was of his own composition; a tap dance by Dwight Gibson, accompanied by Reylene Pearl, who also played piano solos, "Albro," by Nevin, and "Who Are We To Say," taken from the movie of "The Girl Of The Golden West"; Mrs. Ina Branson, of Kosmos Club sang "The Garden Of My Heart" and "Can't You Hear Me Calling, Caroline," with accompaniment by Mrs. Katherine Harvey; and the concluding number was a charming Spanish dance by Miss Barbara Scott, the accompaniment being played by her mother.

Brilliant pyracantha berries were used in decoration of the clubhouse. Refreshments were served at small tables in the dining room. The hostess committee included Mrs. J. H. Hansen, Mrs. J. A. Jamison, Mrs. E. H. Schamber, Mrs. Mervyn Perkins, Mrs. E. J. James, Mrs. Taylor McGarvey and Miss Florence Owen.

R. R. WILSONS TO BUILD

Returning from Corvallis, Dr. and Mrs. L. K. Van Allen bring word from their son-in-law and daughter, Mr. and Mrs. Ray Rollin Wilson whom they have been visiting, that they are ideally happy in their new surroundings and plan to build in the campus town. The two ladies took pleasure in drafting tentative plans for the house, while the gentlemen were on a tour of the eastern part of Oregon. Little Faith Wilson, who had a serious compound fracture of the arm eight weeks ago, is well again, and her small sister, Nan, is very proud of being in the first grade. Both Mr. and Mrs. Wilson are teaching in the Methodist Sunday school which has one of the largest memberships in the state.

VISIT IN BAY AREA

Mr. and Mrs. Frank Wilson, accompanied by Mr. and Mrs. W. A. Thornton, visited Mr. and Mrs. A. M. Deacon, of Oakland, and Miss Jean Thornton over Armistice Day and the weekend. Mrs. Thornton and Mrs. Deacon are daughters of the Wilsons, and Miss Thornton their granddaughter.

WEEKEND IN BAY AREA

Mr. and Mrs. Walter Sandelin, their daughter, Irene, and son, Bobby, motored to San Francisco to pass the weekend with Terry Sandelin, eldest son in the family, who is majoring in a course on hotel management at San Francisco Junior College. Mr. Sandelin is proprietor of The Palace Hotel, Ukiah.

SUNDAY FOOTBALL FANS

Among the 58,000 witnessing the Saint Mary's-Santa Clara football game from this section were Mr. and Mrs. Cyril Vassar and Mr. and Mrs. Walter Metzler, of Hopland, and Mr. and Mrs. Charles Shimmin, Miss Mary Hengeveld and Ernest Pauli of Ukiah.

BRIDGE-LUNCHEON

Mrs. Geoffrey Bell was hostess at a delightful bridge luncheon Thursday. Autumn foliage and chrysanthemums were the attractive decoration. Score awards were won by Mrs. William Bromley and Mrs. Alex Thomas.

1939 OFFICERS OF POMONA GRANGE CHOSEN

At the Sunday meeting of Pomona Grange at Boonville, a fine representation of Grange units within the county was represented. Master John McGuffin opened the meeting, which was held in Anderson Valley high school. Master Frank B. Cook, of Anderson Valley Grange extended the hospitality of the host group to the visitors. The membership of Pomona Grange was augmented during the day by 29 members from Anderson Valley, obligated by Mr. Cook. Newly organized Granges are those of Garcia and Comptche.

Dinner was served pot-luck style in the school cafeteria where yellow and white chrysanthemums and bright autumn leaves decorated the tables. Anderson Valley Grange provided hot chicken, tamales and coffee.

Grange Masters present were Ralph Banfill, Ukiah; R. W. Williams, Redwood Valley; Frank B. Cook, Anderson Valley; Amos C. Smith, Sonoma Pomona, John McGuffin, Mendocino Pomona; Deputies attending including F. M. Swim, Ukiah; Fred Rumrill, Humboldt county; and C. N. Snyder, Ukiah. Among visitors were Mrs. H. D. Rodgers, of Santa Rosa, and Mr. and Mrs. Otto N. Thom Uohrden of Healdsburg.

During the afternoon session the following officers of Pomona Grange were elected: Master, J. B. McGuffin (re-elected), Potter Valley; Overseer, R. W. Williams, Redwood Valley; Lecturer, Mrs. James Eddie, Potter Valley; Steward, Clyde Price, Anderson Valley; Assistant Steward, L. N. Spring, Comptche; Chaplain, Mrs. M. Bennett, Anderson Valley; Treasurer, H. E. Dewey, Ukiah; Secretary, Estelle McGuffin, Potter Valley; Gatekeeper, Wilson Cook, Anderson Valley; Pomona, Joy Dwightman, Anderson Valley; Ceres, Mrs. Clyde Price, Anderson Valley; Flora, Cleone Cook, Anderson Valley; Lady Assistant Steward, Lucile Raglin, Anderson Valley; Pianist, Mrs. Roy Williams, Redwood Valley; Executive Committee R. L. Banfill, Ukiah.

UNIQUE FACULTY DINNER

Ukiah grammar school faculty met for dinner at The Maple Cafe Monday evening, the affair being cleverly carried out in a "Once In A Blue Moon" theme. The centerpiece was a lighted blue cellophane moon, decorated with yellow man-in-the-moon features, and set in a bed of yellow and white chrysanthemums. Nut cups were little yellow moons with blue faces.

Entertainment was provided by Mrs. Peter Frey and Miss Elizabeth Ryder who sang a duet. Harold Stiller played piano solos and F. F. Zeek gave cornet solos. Following the dinner the teachers corrected eighth grade examination papers and previewed primary lantern slides. The committee comprised officers of the year: Miss Violet Elliott, president; Robert Harmon, vice-president, and Miss Hulda Wenglein, secretary-treasurer.

P. T. A. DISTRICT MEET

The Board of Managers of the Twenty-seventh District of the California Congress of Parents and Teachers will hold an afternoon and evening meeting at the Caspar grammar school tomorrow. The business meeting will start at 2:30 p. m. and will include State Board and District reports. At this meeting the place of the spring convention will be decided upon.

In the evening F. R. Leonard, rural school supervisor of Mendocino county, will conduct a symposium on the topic, "Progressive Versus Traditional Education," with several fine speakers taking part in the discussion. Host unit will be Caspar P. T. A. which is arranging for a program of entertainment.

REDWOOD VALLEY P. T. A.

A reception for the two new teachers at Redwood Valley school, Mrs. Mary Lawson and Miss Irene Merk, will be given by the P. T. A. unit of that school Friday afternoon following a short business meeting at 2:30 o'clock, as arranged by Mrs. Jay Lee Smith, president. The early part of the meeting will be devoted to discussion of child welfare and projects for the year.

GUESTS FROM BOONVILLE

Mr. and Mrs. Ralph Kunzler, of Boonville, were weekend guests of Mrs. Kunzler's mother, Mrs. E. A. Griffin, and of her sisters, Mrs. Darrell Shupe and Mrs. Herbert Hampton. They enjoyed seeing many friends while here and left Monday after completing arrangements for a dance to be held at their place in Boonville, Saturday evening.

MOTORED TO SANTA ROSA

An enjoyable tour to Santa Rosa was enjoyed Saturday by Mrs. C. Burnam Heryford, her mother, Mrs. L. B. Overholt, Mrs. Joe Elledge, Betty Heryford and her little friend, Jean Tony.

"FUN PARTY" WAS JOLLY COSTUME EVENT

Arrayed in comical costumes, 22 amusing figures gathered at the home of Mr. and Mrs. Edward A. Eversole for turkey dinner the evening of Armistice Day, in answer to invitations to a "fun party." The table was covered with oil cloth and lighted by old-fashioned oil lamps and tallow candles. Mrs. J. H. Hansen's birthday was observed by the serving of a birthday cake as the last course of the informal banquet.

Each guest had a turn at entertaining the group, and Mrs. A. L. Harris won the ladies prize in her burlesque of a ballerina, her toe-dancing and tight-rope walking in gauze ruffles of purple, orange, red and green evoking much hilarity. Fred Dickey as an American doughboy, with tin hat and on his uniform a string of medals, was awarded gentlemen's prize.

The party adjourned to the home of Miss Esther Redwine later in the evening where a "rogues' gallery" of early photographs of the gentlemen had been arranged as a surprise to them by their wives and was the subject of a "guess who" contest in which Mrs. Dickey won the prize. Adding to the fun was the ringing of the front door bell at intervals with the delivery of mirth-provoking telegrams to various guests.

FOOTBALL PARTIES

Armistice Day activities at Sebastopol lured a large representation from the local high school which contended with Analy high and whose band participated in the parade sponsored by the American Legion in the morning. Besides two bus loads of rooters from here, several groups went separately in cars. Mrs. James Scott motored there with her daughter, Barbara, Kathleen Thurston and Kathleen Davis. Barbara James, Mary Dale Folsom and Carol Kasch accompanied Mrs. Lon Gibson and her daughter, Helen. Irene Sandelin, Virginia Smith and Christine Smith formed another group. Walter Eversole took Bobby Sandelin, Jean Davis and Eddie Nelson.

Mr. and Mrs. Walter Buchholtz, Miss Clara Slocum and Harley Branson attended the game. Captain and Mrs. William Harp were also among local people there.

ENTERTAINED TOGETHER

A group of friends of Mrs. A. H. Hurlock and Mrs. Louis Folsom enjoyed their hospitality Wednesday at the Hurlock home at a delightful bridge-luncheon. Prizes were awarded Mrs. C. M. Fulkerson and Mrs. Frank M. Wilson. Included in the guest list were Mesdames J. H. Hansen, Walter Sandelin E. W. James, Fred Bosworth, William Bromley, W. A. Thornton, W. B. Cannon, E. H. Schamber, Ralph Hogan, R. R. Walsh, A. R. Thomas, Janet Lynch and W. D. L. Held.

GUILD PLANS CARD PARTY

The Holy Trinity Episcopal Guild met at the home of Mrs. Raymond J. Pearl Thursday, instead of at the home of Mrs. Henry C. Spurr as originally planned. Mrs. Norman Buhn, president, conducted the meeting at which it was planned the next affair would be a card party at the attractive new home of Mrs. R. D. Foote, each member to bring a cup and saucer of a uniform pattern for Guild hall. Mrs. Ed Porter and Mrs. A. H. Martin are in charge of arrangements.

SURPRISE BIRTHDAY FETE

Greeting L. B. Kneeland at a surprise dinner party in honor of his fifty-fourth birthday Thursday evening were relatives and friends who awaited when he entered his home in Largo Valley Thursday evening. At six o'clock a delicious chicken dinner completed by a large birthday cake was served. Arranging the happy affair were Mrs. L. B. Kneeland, Mr. and Mrs. George L. Kneeland and small daughter, Betty-Kay, Mr. and Mrs. George A. Butler and Mr. and Mrs. Geo. A. Laller.

WEEKEND GUESTS

Mr. and Mrs. E. E. Lawson, of Mountain View, arrived Thursday at the home of Mr. and Mrs. A. H. Hurlock to be their weekend guests. Miss Connie Hurlock came from Santa Rosa Junior College to be a member of the holiday party. The Hurlocks and Lawsons became friends when the former lived in San Jose.

HERE FROM BURLINGAME

Mrs. Harold W. Elliott arrived Monday to pass the week with Mr. Elliott, who is a member of the Board of Equalization staff. She will return to the Elliott home in Burlingame following her visit here.

NEWS OF WEDDING REVEALED TO LOCAL FRIENDS

News of the marriage of Miss Marjorie Voreis, of Hopland, to Richard Rogers in San Francisco October 25, was revealed to Mr. and Mrs. Clarence Rogers, of this city, parents of the bridegroom, when the young couple arrived Thursday evening to stay over Armistice Day with them. Mr. Rogers is the brother of Laurence Rogers, of the Safeway Stores' staff. The newlywed pair passed the remainder of the weekend with the bride's mother at Hopland.

The Rogers family has resided in Ukiah since 1929, and Richard Rogers graduated from the local high school. He has won a large circle of friends in the community who extend felicitations to him and his attractive bride. The young couple will make their home in San Francisco where Mr. Rogers is established in the electrical service business.

"COMEDY OF ERRORS" IN BETROTHAL OF DAVIS TWINS

Imagine our embarrassment when we learned from amused friends as soon as the last issue of the paper was off the press, we had printed the headlines on this page, "Mary Giannoni Betrothed To James W. Davis," and further in the article said: "Mr. Davis is the twin brother of William Davis, fiance of Miss Ernestine Gibson," when in reality Miss Mary is engaged to Bill, and Miss Ernestine to James. Realizing it took the double engagement of twins to prove the exception to our pride in accuracy we immediately reached for the phone to call the parties involved, pleading the cause for each in the event of suit for alienation of affections, and all around receiving a response of delightful mirth. We were indeed thankful for the sense of humor which tempered the acceptance of our apologies.

TO ADMINISTER ESTATE

Mrs. Marie Hontou, of Cloverdale, was appointed Friday as special administratrix of the estate of personal effects left in Ukiah by her husband, Prosper F. Hontou, who died at San Francisco October 27.

THANKSGIVING FOOD Tips

ORDER YOUR TURKEY NOW!

DOLE PINEAPPLE SLICED LARGE SIZE 18c
Ideal for Thanksgiving Salads

THANKSGIVING ... MENU ...
Spiced Cider Cocktail
Stuffed Celery • Olives
PINEAPPLE GEMS SALAD
Roast Turkey with Giblet Gravy
Browned Sweet Potatoes
Cranberry Sherbet
Glazed Onions • Baked Squash
Parker House Rolls
Pumpkin Pie with Whipped Cream
Coffee • Raisins • Roasted Walnuts

Cranberry Sauce — Ocean Spray or Dromedary 10½c tall can
MinceMeat — Ford's 1-lb. jar 13c 2-lb. jar 22c
Snowdrift — For deep frying or baking... 3-lb. 51c
BREAD — Julia Lee Wright One-pound loaf White or Wheat 9c
Crab Meat — Chatka Fancy can 25c
Wesson Oil — For Cooking or baking ... ½-gal. 66c
COFFEE — Airway, always fresh ... 2 lb. 25c
PEELS — Citron, Lemon, Orange, new pk. 23c

FRUIT COCKTAIL; Dainty Mix, tall can 10c
WINE—Fidelis finest claret ... 1 gal. 75c
PUMPKIN SPICE—Schilling's ... 2-oz. can 8c
POULTRY SEASONING—Bell's ... pkg. 7c
OLIVES—Lindsay medium size ... tall 10c
PICKLES—Libby's sweet cut ... lg. jar 25c
SHRIMP—Crawford fancy; reg. size 2 for 25c
OYSTERS—Dunbar fancy ... 5-oz. can 10c
PEARS—Libby's or Del Monte; lg. can 15c
SHEDDED WHEAT for turkey dressing 23c 2 pkgs.
RAISINS—Sunmaid 2 pkgs. 15c
CORN, Butter Kernel fancy 2 for 25c lge. cans
SALAD DRESSING Duchess ... qt. 27c
SUPURB Granulated Soap ... lg. 17½c
WOODBURY'S Facial Soap ... 3 bars 20c

BAKING POWDER, Royal ... 12-oz. can 29c
GRAPE JUICE—Island Bell ... qt. bot. 29c
STRING BEANS—Stokely's cut, lg. can 10c
APPLE SAUCE—Sebastopol ... lg. can 10c
CHOCOLATES, Old Fashion ... lb. Gum Drops 10c
PEACHES—State Fair ... lg. can sliced or halves 10c
SHORTENING Keen 4-lb. pkg. ... 37c
FLOUR—El Grande 24½-lb. sack ... 55c
PINEAPPLE—Broken sliced ... lg. can 15c
VEGETABLES large can ... 3 for 25c Industry, Corn, Peas, Beans
ASPARAGUS—Del Monte E. G. ... lg. can 18c
TOMATO JUICE—Libby's or Del Monte; lg. 7c
JUICE—Grapefruit ... 3 for 25c Ariz own lge. cans
WHEATIES Gold Medal 2 pkgs. 21c

PRODUCE
Extra fancy apples, Arizona Grapefruit, Cape Cod Cranberries, crisp Celery and Sweet Potatoes are a few of the many fresh fruits and vegetables Safeway has for your Thanksgiving table. All superb garden-fresh quality at very attractive prices.

Safeway MEATS
You will find our markets well stocked with a wide selection of preferred sizes of fancy Local Turkeys. No need to have anything but the best as our prices are low, extra quality considered. We are taking orders now—each bird properly serviced for roasting.

BACON—Morrell's Eastern IN THE PIECE Lb. 25c
PORK ROAST—Young Pig SHOULDER CUT Lb. 18c
PORK CHOPS—Best Cut LOIN OR RIB Lb. 27c
CRABS—Large Northern FRESH Each 35c
All Kinds of Fish and Poultry

Prices Effective November 17 to 23 inclusive

Buy RAISINS Now ....for Holiday Treats
SET OUT A RAISIN BOWL FOR THE HOLIDAYS
Clean, Seedless; Two-pound pkg. 11c
Sunmaid Nectars; Two packages 15c

SAFEWAY Your friendly GROCER

Society and Clubs

EIGHTY-SIXTH YEAR FETE

Leslie Hoag was the guest of honor at dinner at the home of Mr. and Mrs. Roy Richey Thursday evening on the occasion of his eighty-sixth birthday. Miss Edith Hoag and Dr. Carl Hoag came up from San Francisco to be with their father over the weekend at the old family home on Perkins street.

HOLIDAY GUESTS

Mr. and Mrs. J. Boyd Brown, nee Frances Houdeshell, arrived Armistice Day to stay through the weekend. Their time was divided between the homes of Mr. and Mrs. B. E. Houdeshell and Mr. and Mrs. Warren Brown, parents of the young people.

ENTERTAIN SEWING CLUB

Last evening Mrs. Ross W. Conoly entertained her sewing club at her attractive home on North School street. Refreshments followed the usual happy hour of stitchery. Comprising the club are Mesdames Otto Gielow, Arthur Bradley, Austin Rawles, Harold Erskine, Walter Caya, Esther Lowe and Velma Maney.

MET WITH TRUSTEES

H. E. Dewey, who represented Willow-Lima school at Saturday's convention of school trustees at Fort Bragg, reported to the faculty of his school the interesting time had in the coast city, seeing the fine new high school there, and the hospitable reception by the host group.

WON BRIDGE HONORS

When the Telephone Bridge Club met at the home of Mrs. A. H. Hurlock Thursday prizes were awarded Mrs. Albert Towne and Mrs. Paul Irwin.

DINNER-BRIDGE CLUB

Mr. and Mrs. Charles S. Myszka were host and hostess to their dinner-bridge club Wednesday evening. The table was decorated with autumn foliage and flowers. Bridge prizes were awarded Mr. and Mrs. C. M. Fulkerson. Completing the party were Mr. and Mrs. Louis Hildreth and Mr. and Mrs. Joseph Weber.

VISITED IN EAST BAY

Last week Mr. and Mrs. H. R. Pauli motored to Alameda with J. Hoegeman, who will visit at his old home there awhile. Miss Helen Pauli came from Bakersfield to pass the weekend with them and Mr. Pauli's sister and brother-in-law, who had just returned from the east.

VACATION IN BAY AREA

Ben Hofman left Thursday morning to visit his sister, Mrs. Celia Lobree, of San Francisco. Following his vacation he will return to his desk at The Maple Cafe where he is in charge of Greyhound Bus matters for this station. Mr. Hofman is expected back the end of the week.

GUESTS FROM COAST

Mrs. Frank Bednar and son, of Fort Bragg, were guests of relatives in Ukiah and Redwood Valley from Wednesday through Armistice Day. They were accompanied from the coast by Mrs. James A. Vassar and son, who visited Mrs. Vassar's parents, Mr. and Mrs. R. B. Elliott.

REDWOOD VALLEY GRANGE

Friday evening the Redwood Valley Grange will hold a delightful harvest festival, with dancing following the regular meeting to be presided over by Master Roy Williams. Mrs. Fred Finne and Mrs. C. Rutler are in charge of entertainment.

CITY'S FAVORITE COMING

Children will be thrilled to learn that the popular Shell Christmas Show will pay its annual visit here soon. Santa is seen telling Gail Harris how he and Joey the Clown will appear in a puppet play and then distribute boxes of candy to all good boys and girls.

CAMPFIRE CEREMONIAL

Campfire Girls will receive honors and initiate new members Friday evening at a ceremonial at the community clubhouse. There will be a small exhibit of handicraft accomplished this season, and the public is invited to attend. The meeting will be at 6:30 p. m., the early hour being arranged by Mrs. Ercole Chelli, leader, to enable those participating to leave in time to see the Dionne quintuplets in the benefit show at The State Theatre the same evening.

BACHELORETTES MEET

Miss Ethel Miller entertained members of the Bachelorettes Thursday evening at the home of Miss Florence Owen, with whom she is residing. Following the usual hour or so of sewing and chatting, refreshments were served. The group comprises the following high school graduates: Misses Ethel Miller, Marjorie Messick, Louisa Hinds, Mahrea Dahlberg, Harriett Bell, Julia Broggi and Marguerite LeBastie.

LIONS STAG DINNER

Tomorrow evening Lions will gather for a stag party at Vichy Springs where they will be served a seven o'clock dinner. It will be celebrated as "birthday night" when nickles will pour into the benefit fund, each member contributing one nickle for each milestone he has passed. The committee includes Al Gobalet, Forrest Hughes and Edwin Castagna.

CATHOLIC LADIES LEAGUE

Mrs. Louise Magulas will be hostess to The Catholic Ladies League at her home at 201 Scott street at two o'clock tomorrow afternoon, when final arrangements will be made for the benefit performance at The State Theatre Friday evening, when The Dionnes will appear in "Five Of A Kind."

LEGION DINNER

Over 50 veterans enjoyed the delicious chicken dinner held by Lewis White Post No. 76, American Legion, and Ukiah Post No. 1900, Veterans of Foreign Wars, Friday evening, at Veterans Memorial hall. Comrade George Evans prepared the appetizing feast.

DISTRICT FEDERATION

Mrs. L. M. Folsom, Mrs. Lon Gibson and Mrs. Olive E. Busch will attend the District meeting of Federated Women's Clubs in Oakland tomorrow. Mrs. Ida Brown will accompany them to the bay region to visit her sister, Mrs. Dorothy Bassford.

V. F. W. PUBLIC FEAST

So popular proved the Corned Beef and Cabbage feast held last year by Veterans of Foreign Wars, they decided at their last meeting to hold a second affair of the same nature Wednesday, November 30, to which the general public is invited.

FORTNIGHT AT SALT LAKE

Miss Lorraine Pike will return Sunday from a fortnight's visit at Salt Lake with her aunt, Mrs. E. E. Adams, who moved to the famous Utah city from Oakland the first of October.

ENTERTAIN AT HOSPITAL

Ukiah Parlor, N. D. G. W., entertained 110 veterans at the state hospital Saturday afternoon. Home-made cake, hot chocolate, marshmallows and cigarettes were passed around. A program followed later.

J. J. Murphey Of Talmage Passes

John James Murphey, for more than 20 years head painter at the Talmage State Hospital, died at his residence in Talmage Sunday, after an extended illness. He had been retired more than five years. Mr. Murphey was active in fraternal work, and was a charter member of Santa Rosa lodge of Eagles, and held membership in Scottish Rite bodies in Santa Rosa. He is also a member and past master of Abell Lodge, F. & A. M.; a member of Islam Temple, San Francisco, and member-at-large of Masonic Sciots. Funeral services are to be held Wednesay afternoon, at 2:30 o'clock, in Masonic Temple, with burial in Ukiah cemetery. Pallbearers will be Harold Holliday, Elmer Hopper, Russell Ford, Lilburn I. Gibson, Irving M. Brazier and Gunnar Spjuth. A native of Louisiana, Mr. Murphey was 66 years of age. He is survived by his widow, Mrs. Elaine Murphey, of Talmage. The body is at the Eversole Mortuary, where it will lie in state until the funeral.

WIFE CHANGED HER MIND

Charges against Martin Dempsey, of Willits, for non-support have been dismissed at the request of Mrs. Dempsey. The matter had been set for trial by jury and a venire of prospective jurors drawn some time ago. The preliminary hearing was before Justice Will Van Dyke early in October.

Mr. and Mrs. Wm. Collier, of Willits, were in Ukiah Thursday evening.

VISIT IN MERCED

Mrs. Albert Lane, of Calpella, went to Merced last week to be the guest of her brother-in-law and his wife, Mr. and Mrs. Tom Lane.

ARMISTICE BALL

The Armistice Ball held Saturday evening under auspices of Veterans of Foreign Wars and the American Legion was unanimously voted a huge success.

RUMORS BRING A FORECAST OF WHAT CALIFORNIANS MAY FACE

A striking parallel has become apparent as Culbert L. Olson, Democratic governor-elect, begins fashioning a New Deal for California after 40 years of Republican rule. The parallel was the similarity between the Olson program and that which Franklin D. Roosevelt introduced into national affairs six years ago when he became President.

Has A Brain Trust.

The "Little New Deal" of California even has its brain trust, a group of University of California and Stanford University professors. Weeks ago, it was learned, they began fashioning the legislation for the Olson program.

Labor, Relief Plans.

Senator Olson has revealed this legislation will include a program of self-help for the jobless, fashioned along the lines of the End-Poverty-In-California plans of Upton Sinclair; a modified "Little Wagner Act" to safeguard labor rights and to provide more efficient mediation in strike disputes; a revision of the state's bookkeeping and auditing system; and an intention to turn out "the rascals" if any are found in state service.

To Visit President.

Before this program is launched, Senator Olson, a grey-haired, soft-voiced Los Angeles lawyer who became a Democratic campaigner before he was old enough to vote in his native Utah, will confer with the Master New Dealer, President Roosevelt.

Are For Pensions.

The conference, it was indicated, will concern government aid in solving California's transient labor problems and probably some discussion of the old age pensions. Senator Olson and the Democratic party are committed by their platform to "adequate pensions for senior citizens" under a federal system, with state help if and when needed.

Convinced Of Need.

It was not considered likely this meant a state system similar to the ham and eggs pension financed by state warrants which the voters turned down. But the vote for the $30 Every Thursday pensions has convinced political leaders the public wants larger pension payments than the maximum of $35 the present federal-state system affords.

They Look Alike.

There was another parallel in Senator Olsen's announced program its similarity to Sinclair's Epic program which the voters rejected in defeating the Socialist pamphleteer's bid for the governorship four years ago.

What Aims Are.

The governor-elect envisioned a relief setup which would make the jobless self-supporting—the core of the production-for-use plan of Sinclair, for whom Senator Olson was campaign manager. Relief funds would be used to organize self-help co-operatives—farm groups, canning factories, irrigation districts, perhaps small industrial plants—in an effort to put the jobless to work and eventually reduce state and federal expenditures for relief.

Would Go All The Way.

Mr. Sinclair's program would have eliminated production profits entirely but Senator Olson said he had no intention of taking such a step. California was reminded of the Epic program from another source also, as Mr. Sinclair himself issued a statement urging the people to press actively for enactment of the Epic measures "to which the incoming Democratic governor and other state officials pledged themselves four year sago." Mr. Sinclair said the production-for-use program would permit allocation of larger pensions to the aged.

P. B. Hackley, Jr., formerly of Redwood Valley, is now making his home at Fort Bragg.

Dispatch-Democrat Building Is Razed

Stanley W. Watson is having the old Dispatch-Democrat building on North School and Smith streets razed. There is talk Mr. Watson may move the Barker Hardware store to the site, after he has erected a building and, again, it is reported Mr. Watson may construct a warehouse on the land. In the meantime Mr. Watson makes no suggestion of what his intentions are.

Drunken Driver Is Given A $30 Fine

Lawrence Reilly, of Willits, was arrested on the highway north of Ukiah Saturday evening by Captain Rawles and Monday pleaded guilty before Justice Van Dyke to the charge of drunken driving and fined $50. He was released from jail and given time to raise money with which to pay his fine.

Personal Mention

Carl Daubeneck, of The Savings Bank of Mendocino County, was one of a number of Ukiah people who watched the St. Mary's-Santa Clara game Sunday.

Bob Giannoni motored down with Carl Daubeneck Sunday to see the Santa Clara-St. Mary's classic at Kezar stadium.

Mr. and Mrs. A. R. O'Brien got home Sunday night following Mr. O'Brien having attended a meeting of the State Prison Board at San Quentin. Sunday Mr. and Mrs. O'Brien watched the St. Mary's-Santa Clara football game.

Len Michaelson passed Sunday at Orr's Springs.

Fred Loring, correspondent of The Republican Press at Willits, was here Monday, driving down with Supervisor Duane Bittenbender.

Mrs. Benson Will Return Saturday

Monday, Rev. E. H. Benson returned from a week's stay in Berkeley with the good news Mrs. Benson, who underwent an operation at Alta Bates Hospital, Berkeley, is well enough to return to the family home north of town Saturday.

E. E. Otterbeck left Monday for San Francisco for a visit to the Green Eye Hospital.

MADE GOOD OFFICIAL

P. A. Stenberg, of Ten Mile Township, lost the race for re-election in the late contest. Mr. Stenberg made an excellent, fearless officer.

Ukiah Plumbing & Heating Co.
Dom. Crinella
REPAIR WORK OF ALL KINDS
109 W. Perkins St., Ukiah
Business Phone 240-J; Res. 240-M

When in San Francisco

Do As San Franciscans Do...Go To The World-Famous Palace Hotel

Noted for its superb hospitality and luxurious appointments, The Palace is favored by experienced travelers and is the center of the city's business and social life.

Three distinguished dining rooms . . . three popular cocktail lounges.

THE PALACE HOTEL SAN FRANCISCO

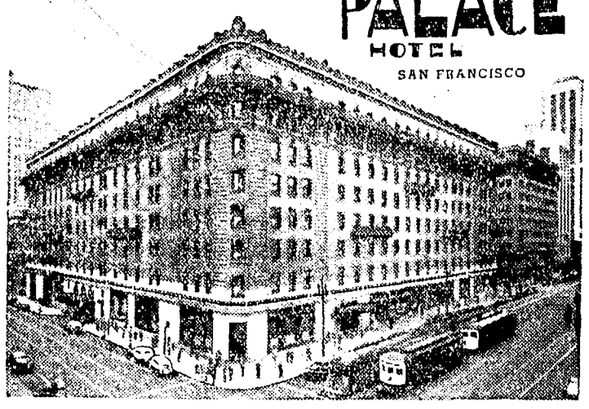

HOT WATER

at any hour . . . day or night

THIS is no time to neglect thrift. It is no time to waste money. You do neither when you heat water by means of an Automatic Electric Water Heater. After all, it is just plain arithmetic, being proved in thousands of California homes, that you spend to save when you have an Automatic installed in your home. Consider this: If you are using a bothersome water-back in an incinerator, or if you resort to a tea kettle for hot water, every gallon so heated costs twice as much as it would if hot water were always on tap from the insulated tank of an Automatic Electric.

You should also investigate this form of saving in your home. You should take advantage of the low prices of these truly modern Automatic Water Heaters. Prices have never been so low, and right now special easy-to-purchase terms are in effect.

See a representative of this company today. Learn about the low-cost electricity for Electric Cooking and Automatic Electric Water Heating for your home. Act now on this thrift-wise suggestion.

GOLDEN GATE INTERNATIONAL EXPOSITION 1939 SAN FRANCISCO BAY

ELECTRIC WATER HEATING IS CHEAP IN CALIFORNIA

SEE YOUR DEALER

P·G·and E·

PACIFIC GAS AND ELECTRIC COMPANY

Owned · Operated · Managed by Californians

167-1138

Which car's got most for '39?

Studebaker by a mile!

STUDEBAKER OFFERS YOU ALL THESE FEATURES:

Steering Wheel Gear Shifter—Provides clear front compartment with ample room for three. Shifts like old-type floor lever, but more easily.

Independent Planar Suspension—Responsible for Studebaker's famous Miracle Ride.

Climatizer*—A revolutionary new fresh air heating, filtering and ventilating system. Supplies both front and rear compartments equally with clean, filtered air. Prevents windows frosting or fogging.

Gas-Saving Overdrive*—Saves gas and oil—prolongs engine life. Driver can change to direct drive at will.

Hill Holder—No rolling back when you stop on an upgrade—no bumping into cars behind.

Non-Slam Rotary Door Latches

World's strongest steel body

More usable trunk space than any other car

Twin tail lights, windshield wipers, sun visors

*Available on all models at slight added cost.

ALL over the nation, smart car buyers are saying: "It's Studebaker all the way for '39!" Studebaker all the way . . . for luxury, for exclusive features, for unexpected innovations, for solid structural soundness! Studebaker all the way . . . for gas, oil and maintenance economy, for safety, for handling ease, for flashing performance! Studebaker gives you planar suspension and its Miracle Ride—automatic hill holder—non-slam Hancock rotary door latches—the world's strongest, safest steel body—steering wheel gear shift lever—and, at slight added cost, the new central Climatizer.

Low Down Payment—C. I. T. Terms

FORREST HUGHES

711 North State. . . .Telephone 150

ACME ALE

IT'S GOT WHAT IT TAKES

Ukiah Ice & Soda Works, Ukiah Distributors

ARMISTICE DAY FOOTBALL GAME

Crowds Gathered At Sebastopol For Grid Contest

Hearty support of a large rooting section attested the pride in the sporting qualities of the Ukiah football team in its Armistice Day battle with Analy high at Sebastopol, despite the heavy loss it experienced. The Ukiah boys took it on the chin, with heads up, knowing they made a good, clean fight. Two buses carried the band, two carried rooters, and one the team. Playing on the regular team were Bill Cleland, Martin Stipp, "Bus" Anderson, Norman Buhn, Jr., Gordon Foote, Gilman Cox, Jack Jacobs, Joe Broggi, Ben Niderost, Dick Schwarm, Ernest Banker, with Walter "Chick" Walsh, Roy York, Willie Wada and Herbert Wright in as substitutes.

Many Were There.

Santa Rosa Junior college had a large representation at the field. With the morning sendoff of the American Legion celebration and parade at Sebastopol, in which our band took part, the entire day was a gala one.

Personal Mention

E. A. Keller, former Ukiahan, was in town Saturday, coming from Petaluma where he is proprietor of a commercial printing establishment.

Judge and Mrs. Will Van Dyke motored to Eureka over the weekend, business of a legal nature calling Judge Van Dyke north.

Miss Evelyn Zeek, teacher at Cloverdale school, passed the holiday at the home of her parents, Principal and Mrs. Frank F. Zeek.

Mrs. L. B. Hansen enjoyed a visit Wednesday night from her sisters, Mrs. Mattie Gray and Mrs. Agnes Rhodes, who returned to their home in Covelo Thursday afternoon.

Arthur Skinner, of the Soil Conservation Unit in Ukiah, went to San Francisco for the Armistice Day holiday and returned Sunday.

Ben Merriam, who is employed in the Montgomery Ward store in Ukiah, passed the holiday at the home of his parents in Healdsburg.

Miss Jean Pearson was among many from Ukiah attending the Santa Clara-St. Mary's game in Kezar Stadium Sunday.

WILL DAVIS IS SOCIAL AGENT

Supervisors Make An Excellent Selection Tuesday

Will Davis was appointed Social Service agent, successor of the late Mrs. Martha A. Toles, by the board of supervisors yesterday.

Two Women Aspirants.

There were two women candidates, but the ability and experience in social service matters, Mr. Davis having been connected with Federal and State relief before entering the office of Mrs. Toles, convinced the board he was the proper person for the position.

A Satisfactory Selection.

The selection of Mr. Davis is approved on all sides and taxpayers are pleased the supervisors, instead of filling a job, insisted on the important post being handled by one who was able to manage it properly.

Want Mendocino Man.

The supervisors took the stand a Mendocino county resident, who must be a man, should be designated.

SERVICE CLUBS HOLIDAY PLANS

Collect And Repair Toys For Children At Yuletide

Preparing efficiently and forehandedly for the spreading of Christmas cheer, men's service clubs of the community have appointed a committee which sends the following letter to the public: "The Service Clubs of Ukiah are very desirous of helping as many needy families with children this year at Christmas as is possible. Will all members of the Clubs and anyone else who wishes to do so bring any discarded or broken toys that could be mended to 214 North School street and we will have them repaired. In that way we can take care of more needy than we usually do. The sooner this is done the better for us all, as it will take some time for repairs."

The letter is signed by Robert Harmon for the 20-30 Club, E. A. Eversole, Lions, and Frank Wilson, Rotary.

Press Want Ads are sure to bring satisfactory results.

TRAVELOGUE

(BY E. V. A. MURPHEY)

(Continued From Last Week)

The town of Hood River is situated at the confluence of the Hood and Columbia rivers. The business part of the town is on a series of levels with vistas opening towards the broad expanse of the Columbia with the state of Washington just across the water. The hills are fairly high and clothed in a coat of many colors, foliage of oak and maple brightened by frost. The residence part of the city is in continuous terraces, with winding roads ,and trails short-cutting everywhere. There are many fine rock gardens and dahlias big as dinner plates in large plantings. There is a handsome Public Library. Strangers may deposit a dollar, draw several books at once and, when leaving town, will receive their dollar back. This library is open longer on Saturdays and holidays than on other days, which gives working people a chance to browse.

Has Fine Water

The water is very soft and pure. The house where the Belatti's live is on a hillside thickly populated with black oaks. Since this is black oak year, the ground is covered with acorns. I keep wanting to get a pig or some turkeys.

Planes Plentiful.

At night the moonlight is punctuated by the sweeping fingers of light from various airway beacons, while on rainy nights one can hear the throbbing engines of airships high above the fog.

Are Doing Well.

The Bellatti family is well and happy. Mr. Bellatti is working for the Union Pacific, which is re-constructing part of its roadway, which by reason of higher water due to the Bonneville dam, has had to be raised.

Raise Fine Apples.

Here there are, as might be expected, huge warehouses for cold storage of fruit, chiefly pears and apples. Brandy and cider are also made. The apples are unbelievably large and perfect. Like all other local products they cannot be sold at less than the Association price. They are certainly well organized here.

Mormons Numerous.

Sunday we attended services at the Mormon church. There are a great many Latter Day Saints in this section. The young people are numerous and notable for their freshness of appearance and lack of make-up, and their simplicity of manner. The lack of set form in the services reminded me of a Friends' meeting. The elderly women were comfortable looking and motherly. It was evident from the announcements the Saints planned pleasures for their young people, and also planned to share them.

Send Fruit Abroad.

Returning to the fruit situation in this state, a day or two ago four clipper ships cleared from Portland with cargoes of apples and pears for England, Holland, Russia and Palestine respectively. The possibly warlike situation on the other side has hitherto delayed these vessels.

Would Sell Buffalo.

Uncle Sam advertises full grown buffalo bulls to be delivered strictly on the hoof for $60; and at that there are no takers. To quote from The Oregonian: "Most of our hunters pay that much for venison before they are done with the hunt. Who wants a buffalo bull, mightiest of all the big game animals of this continent? None. Yet there is one among us who would like to have a buffalo again, once more, before the long, long sleep. He is a wrinkled Blackfoot, crouched wordlessly beside the graying embers of his fire."

To Restock Elk.

Contrasting with the buffalo surplus is the action of the Oregon State Game Commission in planning to restock 300,000 acres of logged over land in Western Oregon with elk. There are many natural meadows such as elk delight in. It is to be stocked with native elk trapped in Clatsop county, and from the Jackson Hole country.

Once Were Here.

Mendocino county once had elk, too. It runs in my mind that John Ham, pioneer of Williams creek section, told me he killed the last elk near Leech Lake Mountain in 1870, but the date may be wrong. Over the fireplace in the Sherwood home hung the handsomest set of elk horns I ever saw. The owner of the horns was killed in early days in Sherwood Valley by Uncle Alf, and when Aunt Mary moved to Selma, she took the antlers with her. At Eden Valey, in 1914, there was an elk paddock, which contained a lone elk. There had been a pair, but something happened to the female, and the survivor turned savage. It is my impression that he was turned out on the range. Sportsmen will watch with interest the Oregon experiment.

In The Night.

Hood River, in these autumn days, could well be called the Rainbow City. Just enough frost to paint the oaks and maples on the hills of the neighboring state of Washington, across the broad Columbia, and wind enough to ripple the colorful reflection of the smooth waters. Rainbow in the river, and nights full of stars that seek to drown themselves with those that dance on every riffle . Sometimes a swift meteor, messenger from the Indians "Spirit Road" (the Milky Way) shoots arrowlike across the sky and plunges into the green depths to frighten the silver salmon from their sleep.

Apple Crop Heavy.

Streets are colorful with red trucks piled high with loose red and golden apples on their way to the cider mill. Huge trucks and trailers loaded with bulging boxes, stenciled with the diamond-shaped trade mark "AGA," Apple Grower sAssociation. These last turn in to a big building where at a platform, with a minimum of handling, the boxes walk themselves up on a conveyor, into the packing house, much as redwood logs do in the Mendocino mills. About 500 people are employed in the canneries and packing houses; 1800 applied for work.

People Congenial.

This is a friendly town. Women speak to strangers in friendly manner, much as they do in Round Valley. So many rock gardens, moss and ferns on terraced slopes. Red of rose hips, blue bloom of Oregon grape, and white of snowberries, colors of the American flag. On the river, dredges and steam shovels fill scows with gravel and deepen channels at the same time. We got some photographs of these.

Saw Fur Farm.

A walk down the highway took us to visit the Oregon Fox Farm yesterday. This is run by a lady, experienced in the fur business, who has about 700 foxes, besides mink, rabbits and tree or Baum marten. The martens we visited first, pretty creatures, whom I had hitherto seen only in flattened form, in pictures or coats.

They Were Tame.

The martens are shaped more like weasels than like foxes. Their feet are like bears more than like cats. Their fur is longer than the mink fur, and seemed grayer to me. Beneath the chin and extending down the vest was a strip of orange fur shading imperceptibly into white. Their eyes are large and remind me of flying squirrels, so soft and sympathetic. The pens were all alike, probably eight feet high and four feet wide. Screened with very fine-holed chicken wire, heavy weight. Mrs. Haskin took with her, raisins, with which she coaxed the little fellows to climb to her hand, and nibble at her fingers. Chattering with excitement, they swung from limbs and hung on the net in efforts to secure the coveted dainties.

A Strange Affection .

Accompanying us to the silver fox quarters was a large mother cat, part Persian, who was evidently very much beloved by three large foxes. They talked to her, and crowded to the front of the pen to meet her. They were as large as half grown Collies, but lower to the ground. Their coats were jet black with an overlay of silver hairs which began at the base of the neck, and extending in a gradually broadening strip to the haunches. There are some silver hairs on the head, too. The hair is silken as a well-bred setter's would be. These three brothers had been raised by the calico-Persian cat. They love her so, that it is too hard on her to put her in the pen with them, because they love her too hard, and each wants to pull her away from his brother, and get her entire attention .

Pelts Need Shade.

All over the yards were good-sized trees, which furnish necessary shade. Pelts are not so dark and beautiful with bright sunlight.

What They Eat.

Those that are to be "pelted" are kept in a house for some time before departing this life, and let out at night. Food for the foxes consists of horsemeat cooked with wheat or other grains. Some fish, too, cooked. Mink get raw meat and raw fish. There were some fisher, but they had a "please do not disturb" sign out for the day, evidently, because they failed to come out of their houses. All of the houses are well off the ground and tight to draughts. Everything was admiraby clean.

Cost Of Pelts.

We were shown some handsome furs made up, and I learned what a "cross fox" fur was. We saw one that was priced at $65. It was very handsome, but I liked the silvers better. The cross fox had a dark cross and stripe on a yellowish ground, probably was on the shoulders in life. Twin silver foxes were prefectly matched and were priced at $175. Single foxes, silvers, were priced at $75. They were all beautiful, but I don't believe I could enjoy wearing them, even if I could afford it, after seeing the owners in life. They are too beautiful and too intelligent, with a touch of Satan in the expression.

Mink Not Liked.

Leaving the foxes, we went into another yard to see the mink population. These were not attractive to me after seeing the cuddlesome martens and the silken foxes. Their expressions were positively vicious. Their bodies had the poetry of motion, flexible, furious and fluent. Their foreheads were so low as to be negligible, and their sharp teeth snapped dangerously. Their fur seemed very short and close to the skin, but finer than any other. It must take hundreds of them for even one coat, but I think I could "pelt" them without regret. Their color was a rich, warm brown. The martens' fur was a grayish brown, very soft looking. They were about as long as housecats, but only half as wide, big, fluffy tails. I got some pictures of them and of the foxes.

Odor Is Bad.

The foxes and the martens just had an animal smell, maybe doggy, but oh, the minkses! I believe I prefer skunks, but usually one only smells them one at a time.

Salmon Are Running.

Sunday, Mrs. Bellatti and I walked over across the Hood river to get some pictures. We took a short cut home and found ourselves high above the river, looking down on some riffles. A gull sat on a stone, so we watched and found he was watching salmon making their beds. The water was clear and we could see them working very plainly. There were eight or 10 we could see in midstream. Some small boys with gaff hooks came along on the opposite bank, and easily caught some, which they proceeded to throw back. These were fair-sized fish ,judging by length, must have weighed 15 or 20 pounds, very silvery, but they were close to the confluence. There is said to be a big run on somewhere close by.

(Continued Next Week)

Press Want Ads always pay.

QUADRILLE TEAM KEEPS UP CLASS

Sunday afternoon sixteen mounted couples were at the Fair grounds practicing figures of the quadrille. A number of new riders tried out for membership in the group. The event attracted an audience of interested spectators.

LATE ISSUES IN THE COURT

Civil-Probate Matters Started In County Recently

Jessie M. Brunner vs D. E. Hotell et al. Motion for permission to file supplemental complaint granted.

Irvine & Muir Co. vs E. M. McKee and Crown Machine Works. Submitted on briefs and ordered on calendar of Nov. 18 for submission.

Alta B. Johnson vs Arthur R. Johnson. Plaintiff granted interlocutory decree of divorce on grounds of wilful neglect, habitual intemperance and extreme cruelty. Custody of minor child and all community property given to plaintiff.

Estate of George Golden, deceased. All justice court documents of Fort Bragg and Ten Mile townships ordered withdrawn from evidence and returned by clerk to justice of the peace at Fort Bragg.

Vincent Tartaglia vs Mary Louise Tartaglia. Action for divorce referred to J. W. Kingren, court commissioner, to take testimony and report to court.

Samuel L. Carpenter vs Edna L. Squires Smith, Gladys Iversen and Benjamin L. Jones. Trial on complaint in interpleader argued and submitted for decision.

Mr. and Mrs. E. O. Price were in San Francisco Armistice Day, Mr. Price buying supplies for his auto shop where 30 trailers are being built for next year's supply. Unlike other cities between here and the bay area they found San Francisco enjoyed a busy day with stores open.

Robert L. Becker

Electrical Contractor.
General Electric Dealer

G. E. Refrigerators
Radios — Washers
Ironers — Motors
Vacuum Cleaners

Estate Heatrola Oil Heaters
Occidental Electric Ranges
Gould Pumps

Guaranteed Service on All Makes of Radios
Everything Electrical

BECKER ELECTRIC SERVICE

731 S. State St. Phone 620
On Redwood Highway

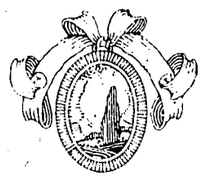

Our fountain service is year-around,
Here tempting food is always found;
Sandwiches to suit your taste,
Viands that never have been displaced.
Beverages chilled or steaming hot,
Recommended to hit the spot!
Malted milk and sherbet, cool,—
Supplying refreshment for work or school.
Have you tried our chili beans for zest?
Customers rate them really best!
Order ice cream for the party treat,
The finest young or old may eat.
When you crave a snack, either early or late,
Our fountain will gladly accommodate.

MITCHELL'S CREAMERY

Phone 522 — 407 North State Street

HOTEL MANX

New in dress, beautifully finished rooms, with colored tiled baths and showers, located on San Francisco's famous Powell Street opposite Union Square · Restaurant · Coffee Shop · Cocktail Room · Circulating Ice Waters.

RATES 2.00 - 2.50 - 3.00 SINGLE
3.00 - 3.50 - 4.00 DOUBLE
(A FEW ROOMS WITHOUT BATHS FROM 1.50)

GARAGE SERVICE AT ENTRANCE
POWELL AT O'FARRELL STREET · SAN FRANCISCO
HARVEY M. TOY, MANAGING-OWNER

"MEET ME AT THE MANX"

Press Want Ads Always Bring Results

Suits Pants Overcoats

HAND TAILORED by EXCELLENT CRAFTSMEN

Rough Tweeds, Soft Cheviots, Flannels, Shetlands, Stout-Wearing Worsteds, in a variety of latest models, we now offer to the business and professional men of Ukiah at prices as low as

$22.50 and up

Each garment is lavishly hand needled to your individual measures.

Hats cleaned and blocked at city prices.
Repairing of ladies' and men's suits and relining of coats at reasonable prices.

Fur Coats Remodeled At Very Reasonable Prices

KNEWBOW'S

215 West Clay Street — Phone 144

Your Old Shirt Collars Replaced with our material for 25 cents for each new collar

SOUTH STATE BEAUTY SHOP

404 SOUTH STATE ST. - UKIAH

Have your hair waved in a distinctive new style to suit your personality by Helen Russell

Expert
Permanent Waving
Duart · Sheton
Eugene

$2.50 $3.50
$5.00

We specialize in Hair Cutting and Complete Beauty Service

Phone 440 - Evening Appointments

Essentially the motif provides the basis of design

Whatever the occasion, you can depend on floral pieces prepared by us to express every detail of sentiments involved.

K. N. Hengeveld
Greenhouse on
North State

Ukiah Floral Nursery

Here's A Real "Humdinger" Of an Offer!

OUR PAPER AND 6 MAGAZINES

ALL FOR ONE YEAR

52 NEWSPAPERS-72 MAGAZINES-124 ISSUES IN ALL

HERE'S WHAT YOU GET

McCall's Magazine	12 issues
Pictorial Review	12 issues
• Woman's World	12 issues
Good Stories	12 issues
The Country Home	12 issues
The Farm Journal	12 issues
The Republican Press	52 issues

ALL SEVEN FOR ONE YEAR $3.50

• If you prefer you can have FARMER'S WIFE magazine one year instead of Woman's World

YOU GET ALL SEVEN publications for ONE FULL YEAR . . . and if you are already a subscriber to ANY of these SEVEN publications, your present subscription will be extended one full year. Mail or bring the coupon below to our office AT ONCE, and you will receive THE SIX BIG MAGAZINES each month, and THIS NEWSPAPER each week — that's 72 magazines and 52 newspapers—124 issues in all, for only $3.50. HURRY! We may soon have to advance the price on this offer.

USE THIS COUPON AND SAVE

THE REPUBLICAN PRESS
UKIAH, CALIF. Date .....

I accept your bargain offer and enclose $3.50 in FULL PAYMENT for a ONE YEAR'S subscription, new or renewal to your NEWSPAPER and the following SIX MAGAZINES:

McCall's Magazine ..... 1 year — Good Stories ..... 1 year
Pictorial Review ..... 1 year — The Country Home ..... 1 year
* Woman's World ..... 1 year — The Farm Journal ..... 1 year

* ( ) Check here if you want THE FARMER'S WIFE, one year, instead of Woman's World

My name is ..... Address .....

Town ..... State .....

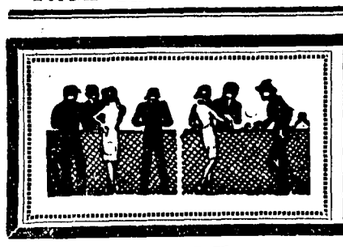

THE CLASSIFIED SECTION
BUY AND SELL HERE

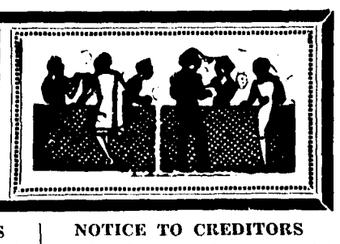

FOR SALE

WOOD—For Stove or Fireplace. Thomas Gullickson, near Laughlin Station, Redwood Valley. 27-3p

FORD V-8 COUPE, 1932 model. 514 Church St., Ukiah. 20-tfc

JOHN DEERE TRACTOR and disc. Phone 544 or call at 409 Walnut avenue. 26-3c

SLOW GLUCK ROLLERS—Fine canaries. Have a few left. Phone 304-J. 25-3c

ONION PLANTS and three 50-gallon wine barrels. 530 South Main St., Phone 629. 25-4p

EIGHT HAMPSHIRE BUCKS, young and cheap. Will deliver to Ukiah. W. P. Thomas, Williams. 27-3c

OCCIDENTAL HOTEL in Mendocino. For particulars inquire of Mrs. K. M. Gorman, Mendocino, California. 26-6c

THOROUGHBRED CANARY rollers and aviary cheap. Write to or call on Mrs. Harry Cooper, Willits. 27-3p

DUROC SOW, registered, one year old. Call or phone Earl Goforth, Hopland, 49-F-2. 26-3p

YOUNG PIGEONS, White and Silver Kings, also four pair of Hungarians. Write Ray Ware, Fort Bragg. 16-tfc

FRESH YOUNG COW, $50; half ton of hay included. Will trade violin and case for 16 or 20-gauge pump gun. Phone 702-J. 27-3p

COVER CROP DISC, 5 and 6-ft.; 6-hp. Z type Gas Engine; Jackson Fork; 100 feet of Track. Inquire Doolittle ranch or call 30-Y-14. 26-3p

STOVE WOOD—All kinds. Write Grant Wagner, P. O. Box 65, Calpella, or inquire Texaco Station, three miles north of Calpella. 22-6p

RAWLEIGH PRODUCTS — Extracts, spices, food products, pie fillers, etc. New rural representative W. R. Wilson, Box 42, Calpella. 22-6p

FOR SALE—A steel vault, combination, door. Suitable for vault in business house or office. A. R. O'Brien, Ukiah, California. 21-tfc

FOR SALE—A house and three lots on Thompson street. Price asked very reasonable. Telephone 305-W. 6-tfc

WINE FOR SALE — Dry Wines, finest quality, any quantity from gallon up. Battista Winery, Rt. 2, Box 715, Ukiah; licensed winery. 48-tfc

FOR SALE—Chickens, all sizes, all kinds, always at best. Also rabbits. Red Star Groceteria, 903 West Clay St., Phone 166, Ukiah, California. 3-tfc

SANFORD RESIDENCE, being the northeast corner of the first block north of the Ukiah Grammar School. Inquire of W. P. Thomas, Preston Building, for particulars. 21-tfc

DRY WINES—Very best of quality, owners, growers, manufacturers and producers. We sell wholesale or retail. Demetrio Bartolomei, Talmage, Mendocino county, California. 19-52p

FOR SALE—Easy terms, Duplex cottage, always rented. Close to city limits. Large lot, double garage. Discount for cash. Apply at 903 West Clay street, Phone 166, Ukiah. 3-tfc

A FOUR-ROOM BUNGALOW, brand new; two large sleeping porches, garage and woodshed; plenty of shade trees planted; will sacrifice for quick sale. Inquire Dick Hoenig, 815 N. State St., Phone 222. 1-tfc

MOTOR BOAT, 14½-foot runabout, has 16-horsepower Johnson motor, surf board and trailer; priced low for quick sale. $150. See Dick Hoenig, 815 N. State St., Phone 222. 1-tfc

Press Want Ads always pay

EMPLOYMENT

REPRESENTATIVE WANTED to look after our magazine subscription interests in Ukiah and vicinity. Our plan enables you to secure a good part of the hundreds of dollars spent in this vicinity each fall and winter for magazines. Oldest agency in U. S. Guaranteed lowest rates on all periodicals, domestic and foreign. Instructions and equipment free. Start a growing and permanent business in whole or spare time. Address MOORE-COTTRELL, Inc., Wayland Road, North Cohocton, N. Y. 19-tfc

FOR RENT

MODERN SIX-ROOM unfurnished house. 312 Jones street, or Phone 29-Y-14. 27-3p

SMALL COTTAGE, cozily furnished; garage. Phone 783, after 3 p. m. 25-tfc

FOUR-ROOM HOUSE, completely furnished; garage. No dogs allowed. Apply 643 Walnut avenue. 26-3c

SIX-ROOM HOUSE, unfurnished sleeping porch, garage, fine trees; $25 per month. Inquire stucco house, Evans street, rear of 727 North State St. 26-3p

NEW COTTAGE, three rooms, bath and breakfast nook; garage; nice yard. Harry Mercer, 544 Dora avenue, phone 197. 26-3p

STOCK RANGE — For rent, 300 acres on Redwood Highway, 9 miles north of Ukiah. P. B. Hackley, Jr., 461 Harrison St., Fort Bragg, Cal.; or see Grant Wagner at Texaco Station, 3 miles north of Calpella. 27-tfc

COTTAGES

MODERN two and three-room; completely furnished; gas cook stove with light and water furnished. Monthly rates in effect now. Call to inspect. Mountain View Auto Court, 607 South State street. 18-tfc

MISCELLANEOUS

Press Want Ads always pay

ROOM AND BOARD—Very comfortable; real home cooking; only $30 per month. 404 South State street, Phone 440. 26-6c

AM BUYING ENGLISH WALNUTS—Pay market price; will buy as long as they last. The R. H. Feed Store, Ruth Hosner, Prop., Lakeport. 31-tfc

BRICK AND CEMENT work done by competent worker. Fireplaces of a guaranteed kind built. Will estimate. Write or phone W. H. Burgett, 407 Tucker St., Healdsburg. Tel. 370-R. 18-tfc

ECONOMY RUSTIC, FLOORING, CEILING. Your money will go farther if you use some of our specially priced materials when building your home, garage or poultry house. The Diamond Match Co., Phone 42. 18-tfc

WE WILL SAVE YOU the money necessary to pay for both labor and material on any building or remodeling job you may want to do. You repay like rent. The Diamond Match Co., Phone 42. 18-tfc

WANTED — Why not get money for that old broken or wornout jewelry — watch cases—dental crowns—spectacle frames. You can do so at Smith's Jewelry Store, adjoining Palace Hotel.

RUGS MADE from old carpets and rags. Alameda Rug Works representative will be in Ukiah November 29 and will call with samples. Rugs and carpets cleaned. Leave orders at Republican Press, Ukiah. 6-tfc

ANTIQUE AND MODERN furniture — Upholstered, repaired, finished by experts. All types mattresses rebuilt. Representative will gladly call at your home. For free estimates drop a card direct to L. A. Crabbe (formerly Farrar's) 441 A Street, Santa Rosa, or address this paper Box 5. 41-tfc

NEW FALL SAMPLES of modern pattern with styles to choose from. Ladies' Fall Suits, $21.50; extra slack or skirt free. Shirts made to measure, also hats and caps; latest of all fabrics. Pants to match made for $5.50. Ladies' suits made to order, $17.50. Come see sample line any time without charge. Leo The Tailor, 422 N. Oak St., Phone 497-W. 46-tfc

WE ARE NOW BUILDING next year's supply of trailers; if you have some special type you would like built, see us now—the price will be less while we are building our supply for stock.

200 Used Tires — Parts
Used Cars
E. O. PRICE
UKIAH AUTO WRECKERS
Phone 111 27-tfc

LOST

IF THE PARTY who has the set of keys that opened the doors to my place Friday night will kindly call at my place I will give them the locks and other set of keys; I won't need them. I have installed a new set of locks. E. O. Price, Ukiah Auto Wreckers. 27-1c

It is a recognized fact Republican Press Want Ads are wonderfully effective result-getters—and economical, too.

BEN BUGELMAN LAID TO REST

Funeral services were held for Ben Gugelman, 78, last Wednesday at the Ukiah Catholic Cemetery, Father Raphael Quinn officiating. Mr. Bugelman was a native of Germany and had lived in this county 34 years. Cleland-Schamber funeral home was in charge of arrangements.

NEW FOOTBALL GLORY

When Santa Rosa Junior College won the conference football game Friday night for Northern California, in its game against Salinas, Ken Mahurin, son of Mrs. Mabel Mahurin of this city, played guard, adding further to his athletic laurels. He was outstanding as a hurdler in the local high school and his future in football looks more promising than ever.

SENT TO JAIL

Ed Talrio was brought to the county jail from Fort Bragg Tuesday to serve a 60-day term for vagrancy. | The sentence was imposed by Justice Ware after the man had pleaded guilty.

ORCHESTRA REHEARSAL

The community band will rehearse this evening at 7:30 o'clock in the high school band room.

ON PHEASANT HUNT

Last evening Fred Hammond, Jr, and Ralph Johnson, accompanied by Albert Dory of Pine Ridge, left for the Sacramento Valley where they will hunt pheasants today on the Vanderford and Fagerscott ranches near Rio Linda.

Fred W. Hammond returned to San Francisco Monday afternoon after having passed the weekend at his country place on Robinson creek.

REAL ESTATE

1—42 acres, just across the road from Redwood Valley school. Bldgs.: House, barn, two hen houses, two garages, tool house. Three good springs, live stream, pumping plant, family orchard, 30 or 40 walnut trees, nine acres grapes. Price $3500, terms.

2—New six-room house, on lot 50x140; can qualify for FHA loan. Price $3750.

3—Two-apartment house in Ukiah, with income of $50 per month; never empty. $4000, terms.

4—Three acres, near Navarro, about the center of McDonald highway realignment. Nearly new 5-room house, 4-car garage; fine store with living quarters in rear; service station; garden spot. Price $5000.

5—Several fine building lots in Ukiah. Price $300 and up.

C. N. Snyder Realty Company
Preston Bldg., Ukiah, Calif.

WILL TRADE for good Mendocino or Lake county improved farm with good water supply, five-acre, 8-room, new, country home on coast in San Diego county. Value $8500. Equity $6000. Glenn Walker, Encinitas, Calif. 26-3c

OLD REDWOOD HI. one mile south of Willits, one acre ½-acre lot for $100, $5 a mo. Better Hurry Nothing Down No Interest, no taxes These prices from owner only Nathan, 520 Balboa St., S. F. 26-tfc

FOR SALE—160 acres near Covelo, 20 fruit trees, abundance of water, house partly built; price $1250. Austin Realty Co., 1733 Jefferson St., Oakland. 9-tfc

TO LEASE—Stock ranch of 6000 acres on Eel river for a term of years on a cash basis. H. L. Preston, Preston Block, Ukiah, California. 11-tfc

TWO FINE BUILDING LOTS on West Jones street. Inqure John C. Venturi, Phone 240-J. 5-tfc

That Nagging Backache

May Warn of Disordered Kidney Action

Modern life with its hurry and worry, irregular habits, improper eating and drinking—its risk of exposure and infection—throws heavy strain on the work of the kidneys. They are apt to become over-taxed and fail to filter excess acid and other impurities from the life-giving blood.

You may suffer nagging backache, headache, dizziness, getting up nights, leg pains, swelling—feel constantly tired, nervous, all worn out. Other signs of kidney or bladder disorder may be burning, scanty or too frequent urination.

Use *Doan's Pills*. *Doan's* help the kidneys to get rid of excess poisonous body waste. They are antiseptic to the urinary tract and tend to relieve irritation and the pain it causes. Many grateful people recommend *Doan's*. They have had more than forty years of public approval. *Ask your neighbor!*

DOAN'S PILLS

CHILD ESCAPED FIEND'S HANDS

Witness Relates A Timely Visit To Girls Alone

The preliminary hearing of Everett Lewis, of Rockport, on charges of attempted rape was held in the court of Justice Will Van Dyke Wednesday of last week and the prisoner held to answer to superior court. Bail was set at $1000 which he was unable to post.

Child Only 13 Years Old.

The alleged attempt to rape took place in the cabin of Mr. and Mrs. Donald E. Long at Rockport on the night of October 9, the victim being Eva Bonnell, 13-year-old daughter of Mrs. Long. The child was the first witness called by District Attorney James E. Busch, and she told of being awakened at about 10 o'clock at night and finding the man in her bed and of her struggle with him, in the meantime calling out to awaken her younger sister and her efforts to shield from injury her baby half-sister with whom she was sleeping.

Drove Pervert From Cabin.

Glenn Summers, living just across the street from the Long cabin told the court Mrs. Summers had seen Lewis drive his car into the Long yard and knowing the children were alone in the cabin, told her husband, who dressed and went to the house and forced the degenerate to leave.

Turned Out Lamp.

The little girl said when she retired she left an oil lamp burning, turned low, so she could feed the baby, if she awoke. Mr. Summers said the cabin was in darkness when he entered, calling to Everett Lewis he was coming in after him. He lit the lamp, finding the chimney warm indicating Mr. Lewis had put out the light on entering the cabin. Mr. Summers also told of hearing the little girl calling to her sister, "For goodness sakes wake up," as he was hurrying across the street. He found Mr. Lewis, partially undressed, sitting on the side of the girl's bed and apparently trying to "make out like he didn't know where he was." Mr. Summers said Mr. Lewis was not completely sober, but was able to drive his car without difficulty when he got him out of the house.

He Acted Intoxicated.

Margaret Gleason, Kenneth Maddux and William Montgomery were other witnesses called. Mrs. Gleason runs a store on Juan creek and told of Everett Lewis' visit there earlier in the evening, quite intoxicated.

Had Offended Before.

Everett Lewis has a prison record, having served a term in San Quentin for a crime similar to that with which he is now charged.

RIDING CLUB ELECTS HEAD

Directors Selected—Harold La Porte Is Vice-President

Members of Ukiah Riding Club met at their club room on the Twelfth District Fair grounds, Thursday evening of last week. The meeting was the regular business session and among matters transacted were election of Harold LaPorte as vice-president and members of the board of directors as follows: A. W. Martin, Charles Luce, James Smalley and Christine Burke.

Will Meet For Pleasure.

Tomorrow evening the Club will meet again for a social evening when refreshments will be served and other diversions be on tap for the enjoyment of members.

LOUISA HARNED FUNERAL HELD

Mrs. Louisa M. Harned, 71, was buried Saturday in the Ukiah cemetery, following her death the previous Tuesday. She was the widow of the late W. C. Harned, and is survived by a son, O. C. Harned, of Ukiah, two daughters, Mrs. Frances Grude of Ukiah and Mrs. Mildred Boyd of Oregon, and a sister, Mrs. Clara Burton of Iowa. Mrs. B. Sweet and Mrs. G. Reiners sang "Beautiful Isle of Somewhere" and "No Night There," at the last sad rites. Pallbearers were J. F. Ormiston, George C. Reiners, George L. Overton and L. H. Bowen. Arrangements were by Cleland-Schamber funeral home.

Press Want Ads always pay

Childlikeness

JESUS said (Mark 10:14), "Suffer the little children to come unto me, and forbid them not: for of such is the kingdom of God." The great Teacher knew the lovableness and purity of the child thought. How the unquestioning innocence of a child must have appealed to him who constantly faced the unbelief and distrust of a world ready to destroy him! He understood children, and they came to him as naturally as the flower turns to the light, for the sweet, clean thought of a child accepts readily the loveliness of Love, wherever it is expressed . . .

One may think that when he attains a certain age he will no longer express childlikeness; but this is not so, for childlikeness is the purity and innocency of thought which is untainted by the beliefs of the world. According to a modern dictionary, "childlike suggests those qualities of childhood which are worthy of respect or emulation;" while "childish" indicates "its less pleasing and admirable characteristics."

Paul said (I Corinthians 13: 11), "When I was a child, I spake as a child, I understood as a child, I thought as a child: but when I became a man, I put away childish things." We can well afford to "put away childish things,"—the petty, trivial suggestions that come from mortal mind. In order not to be hampered by the "childish things" of material sense we must adopt the spiritual concept of existence. . . .

Mortals sometimes pride themselves upon their skeptical outlook on life, failing to realize that Life, God, is expressed only in loveliness and spiritual beauty. We cannot afford to carry with us day by day the burden that results from materiality. The egotism and conceit of mortal mind's claim to power tend to adulterate the confident and abiding sense of trust we should have in our Father-Mother God. Childlikeness includes joyousness, spontaneity, and a pure uplifted outlook on life. These we need so much in a world darkened by its own self-importance, troubled by wars and rumors of wars, the fears of mad ambition, and the pride of place and power.

In "Miscellaneous Writings" Mary Baker Eddy states (p. 110): "Beloved children, the world has need of you,—and more as children than as men and women; it needs your innocence, unselfishness, faithful affection, uncontaminated lives. You need also to watch, and pray that you preserve these virtues unstained, and lose them not through contact with the world."

Is it not probable that Jesus, in dealing with the self-assurance of the doctors of the law, the pharisaism of the priests and rabbis, the continual unbelief of the carnal mind, felt relief when there appeared before him the sweet, loving, wholesome purity of the child thought? Children, doubtless, recognized his tenderness and purity, and felt at home with him. He, likewise, felt at home with them, because of their sweet thinking. It is possible for all to include this same sweetness in their thinking, regardless of what mortal mind argues about age.

Genuine childlikeness is a very desirable evidence of right thinking. When one manifests enough humility to be childlike and teachable, one is blessed with a serene trust in God, good. True childlikeness never strives for place and power, is never tainted with selfish ambition or greed, for it has within itself all the loveliness of good.

The great Master left this statement, which may well be pondered by everyone (Mark 10:15): "Whosoever shall not receive the kingdom of God as a little child, he shall not enter therein."—*The Christian Science Monitor.*

Funeral Notice

MURPHEY, John James.—In Talmage, Mendocino county, Sunday, November 13; age 66 years; a native of Louisiana.

Beloved husband of Elaine Murphey. Member and past master of Abell Lodge No. 146, F. & A. M., Ukiah; Islam Temple, San Francisco; Scottish Rite Temple, Santa Rosa; Masonic Sciots, member at large; charter member Santa Rosa Eagles.

Friends are respectfully invited to attend funeral services Wednesday, November 16, at 2:30 o'clock, in Ukiah Masonic Temple, the Eversole Mortuary in charge. Interment in Ukiah

EFFICIENCY OF DEAD IS SEEN

Martha Toles' Work Reflected In Arrest Of Man

Jack Hickey, former service station operator of Ukiah, for whom authorities have been hunting the past year, was arrested recently at Whittier and brought back to face charges of desertion and failure to provide for his wife and seven children.

Had Good Hideout.

Gone more than 18 months, Mr. Hickey passed a year in the Salton sea section, but was picked up by authorities almost as soon as he appeared on the streets of Whittier. In the court of Justice Will Van Dyke, Thursday, his case was continued until January and the prisoner released on his own recognizance with the understanding he would bend his efforts toward providing for his dependents.

Welfare Director Was Alert.

Warrant for Mr. Hickey's arrest was at the request of the late Martha Ann Toles, director of county social work, who had been looking after the welfare of the deserted wife and children.

NOTICE TO CREDITORS

In the Superior Court of the State of California, in and for the County of Mendocino.

In the Matter of the Estate of ELIZA F. JOSLIN, Deceased.

No. 6275.

Notice is hereby given by the undersigned Howard C. Joslin, administrator of the estate of Eliza F. Joslin, deceased, to the creditors of, and all persons having claims against said deceased to file them with the necessary vouchers within six months after the first publication of this notice, in the office of the County Clerk of the County of Mendocino, State of California, or to exhibit them with the necessary vouchers within six months after the first publication of this notice to the said Howard C. Joslin, at the offices of J. C. Hurley, Suite 5, Marks Building, Ukiah, California, the same being the place designated for the transaction of the business of said estate in the County of Mendocino, State of California.

Dated this 16th day of November, A. D., 1938.

HOWARD C. JOSLIN,
Administrator for said estate.

J. C. HURLEY,
Marks Building,
Attorney for administrator.
First publication in Ukiah Republican Press, Nov. 16, 1938. 27-4c

NOTICE TO CREDITORS

In the Superior Court of the State of California, in and for the County of Mendocino.

In the Matter of the Estate of MRS. MARY HANSEN, Deceased.

No. 6292.

Notice is hereby given by the undersigned Otto H. Elvers, administrator of the estate of Mrs. Mary Hansen, deceased, to the creditors of, and all persons having claims against said deceased to file them with the necessary vouchers within six months after the first publication of this notice, in the office of the County Clerk of the County of Mendocino, State of California, or to exhibit them with the necessary vouchers within six months after the first publication of this notice to the said Otto H. Elvers, at the offices of J. C. Hurley, Suite 5, Marks Building, Ukiah, California, the same being the place designated for the transaction of the business of said estate in the County of Mendocino, State of California.

Dated this 26th day of October, A. D., 1938.

OTTO H. ELVERS,
Administrator for said estate.

J. C. HURLEY,
Marks Building,
Attorney for administrator.
First publication in Ukiah Republican Press, Oct. 26, 1938. 24-4c

NOTICE TO CREDITORS

In the Superior Court of the State of California, in and for the County of Mendocino.

In the Matter of the Estate of EVANGELOS J. MANTESIS, also known as E. J. Mantesis, Deceased.

No. 6300.

Notice is hereby given by the undersigned, PAUL W. POULOS, Executor of the Last Will and Testament of Evangelos J. Mantesis, also known as E. J. Mantesis, deceased, to the creditors of, and all persons having claims against the said deceased, to file them with the necessary vouchers within six months after the first publication of this notice, in the office of the County Clerk of the County of Mendocino, State of California, or to exhibit them with the necessary vouchers within six months after the first publication of this notice to the said Executor, at the offices of H. L. Preston and Lilburn Gibson, Preston Building, Ukiah, California, the same being the place designated for the transaction of the business of said estate in the County of Mendocino, State of California.

Dated this 4th day of November, A. D., 1938.

PAUL W. POULOS,
Executor of the Last Will and Testament of Evangelos J. Mantesis, also known as E. J. Mantesis, Deceased.

H. L. PRESTON
LILBURN GIBSON
Attorneys for Executor
Preston Building
Ukiah, California
First publication in Ukiah Republican Press, Nov. 9, 1938. 26-5c

NOTICE TO CREDITORS

In the Superior Court of the State of California, in and for the County of Mendocino.

In the Matter of the Estate of CHRIS NORGARD, Deceased.

No. 6280.

Notice is hereby given by the undersigned, ELMER NORGARD, as special administrator, having the powers, duties, and obligations of a general administrator of the estate of Chris Norgard, deceased, to the creditors of, and all persons having claims against the said deceased, to file them with the necessary vouchers within six months after the first publication of this notice, in the office of the County Clerk of the County of Mendocino, State of California, or to exhibit them with the necessary vouchers within six months after the first publication of this notice to the said special administrator, at the offices of H. L. Preston and Lilburn Gibson, Preston Building, Ukiah, California, the same being the place designated for the transaction of the business of said estate in the County of Mendocino, State of California.

Dated this 2nd day of November, A. D., 1938.

ELMER NORGARD.

H. L. PRESTON
LILBURN GIBSON
Attorneys for Special Administrator
Preston Building
Ukiah, California
First publication in Ukiah Republican Press, Nov. 9, 1938. 26-4c

TRESPASS NOTICE

Trespassing, camping, hunting or fishing on Lot 11, Section 19, Township 18, Range 12 West—43 acres on Cave Creek—is strictly forbidden.

GABRIEL M. STRANDBERG. 25-3c

NOTICE TO CREDITORS

In the Superior Court of the State of California, in and for the County of Mendocino.

In the Matter of the Estate of HENRY GUY BATTEY, also known as HENRY G. BATTEY, also known as H. G. BATTEY, Deceased.

No. 6293.

Notice is hereby given by the undersigned, Marion Elizabeth Battey, administratrix of the estate of Henry Guy Battey, also known as Henry G. Battey, also known as H. G. Battey, deceased, to the creditors of, and all persons having claims against the said deceased, to file them with the necessary vouchers within six months after the first publication of this notice, in the office of the County Clerk of the County of Mendocino, State of California, or to exhibit them with the necessary vouchers within six months after the first publication of this notice to the said Administratrix, at the offices of H. L. Preston and Lilburn Gibson, Preston Building, Ukiah, California, the same being the place designated for the transaction of the business of said estate in the County of Mendocino, State of California.

Dated this 14th day of October, A. D., 1938.

MARION ELIZABETH BATTEY,
Administratrix of the estate of Henry Guy Battey, also known as Henry G. Battey, also known as H. G. Battey, Deceased.

H. L. PRESTON
LILBURN GIBSON
Attorneys for Administratrix
Preston Building
Ukiah, California.
First publication in Ukiah Republican Press, October 19, 1938. 23-5c

NOTICE OF TIME AND PLACE OF HEARING ON PROBATE OF WILL

In the Superior Court of the State of California, in and for the County of Mendocino.

In the Matter of the Estate of MARTHA ANN TOLES, also known as MARTHA A. TOLES and MARTHA TOLES, Deceased.

No. 6306.

Notice is hereby given that on the 31st day of October, 1938, Charles M. Mannon produced a document, purporting to be the last will and testament of Martha Ann Toles, also known as Martha A. Toles and Martha Toles, and filed the same herein, together with his petition praying that the same be admitted to probate, and that letters testamentary thereon be issued to said Charles M. Mannon.

Notice is further hereby given that on the filing of said petition and the production of said document the Clerk of this Court fixed the hearing of said petition for Friday, the 18th day of November, 1938, at the hour of 10 o'clock A. M., of said day, at the court room of this Court, in the Court house in the City of Ukiah, in said County and State, at which time and place said petition will be heard by said court.

Dated this 31st day of October, 1938.

H. M. BURKE,
County Clerk of said County of Mendocino, and ex-officio Clerk of the Superior Court thereof.
By Dorothy Horr,
Deputy.
First publication in Ukiah Republican Press, Nov. 2, 1938. 25-3c

Press Want Ads always pay

Get the world's good news daily through
THE CHRISTIAN SCIENCE MONITOR
An International Daily Newspaper
Published by THE CHRISTIAN SCIENCE PUBLISHING SOCIETY
One, Norway Street, Boston, Massachusetts

Regular reading of THE CHRISTIAN SCIENCE MONITOR is considered by many a liberal education. Its clean, unbiased news and well-rounded editorial features, including the Weekly Magazine Section, make the MONITOR the ideal newspaper for the home. The price is:

1 year $12.00 6 months $6.00 3 months $3.00 1 month $1.00
Weekly edition, including Magazine Section, 1 year $2.60, 6 months 50c

and the paper is obtainable at the following location:

Christian Science Reading Room
204 S. Oak St., Ukiah

French-American Cleaners
FRENCHY SANCHEZ
Telephone 169

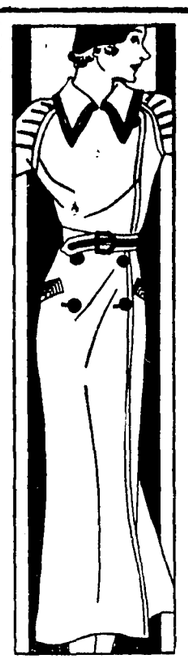

YOUR clothes lose half their charm if they are grayed with dust, and spotted with dirt. Get everything cleaned to look fresh and new again, and you will get more fun out of wearing them! Our rates are the lowest to be found for such quality work.

STATE

WEDNESDAY THURSDAY

— NOVEMBER 16-17 —

TWO SHOWS—6:50—9:07

Feature Starts—7:40—9:57

— ALSO —

Tom Kennedy Comedy
"FIDDLIN' AROUND"
Musical
"Murder in Swingtime"
Fox News

Friday Only

— NOVEMBER 18 —

The Catholic Ladies Benefit League Sponsors

"Five of A Kind"

with

THE DIONNE QUINTUPLETS

Jean Hersholt—Claire Trevor—Cesare Romero

AND OLIVER PACINI AT THE ORGAN

SPECIAL KID'S MATINEE

— 1:45 P. M. —

also WALT DISNEY'S latest SILLY SYMPHONY

"WYNKEN, BLYNKEN, AND NOD"

Saturday

— NOVEMBER 19 —

Evening Shows—6:45—9:16

PLUS THIS HIT

BIG 2 HITS

Special KIDDIES MATINEE

AT 1:45 STARTING A NEW SERIAL—

"Dick Tracy Returns"

CHAPTER 1

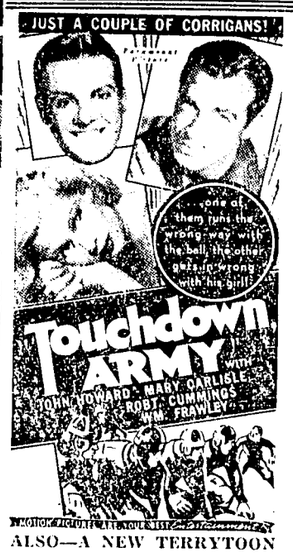

ALSO—A NEW TERRYTOON

RED CROSS DRIVE STILL UNDER WAY

Monday a splendid start was made in the Red Cross membership drive headed by Eugene Schamber, chairman of the campaign. It has been decided to hold the drive open until Thanksgiving Day, to enable the limited number of workers to cover the field. The quota for the district is $800 and it is hoped the five per cent response from citizens required for a place on the honor roll will be reached.

HAVE A SON

Mr. and Mrs. Mario Perelli-Minetti are rejoicing over the arrival of a baby boy, born Thursday, November 3, in Los Angeles, where they reside and where the proud father has his law offices. The paternal grandparents are Mr. and Mrs. A. Perelli-Minetti, former residents of Ukiah where the family home was established for a number of years before moving to Delano.

Dave Cohen went to San Francisco yesterday.

FIRST PRIZE WON BY BAND

Hopland's Organization Got Honors At Sebastopol

Special Correspondence of The Press

HOPLAND, Nov. 14.—Mrs. Jessie Crawford entertained her Bridge Club Thursday afternoon at her country home near Largo.

Got First Prize.

Hopland high school band was awarded first prize at the parade which took place in Sebastopol Friday afternoon. They were sponsored by the Hopland Post of the American Legion, which furnished transportation for the band. There were 21 judges and out of seven bands that participated in the parade 19 voted for the award to go to the Hopland band.

Went To Sebastopol.

Mrs. C. C. Buckman, accompanied by Mr. and Mrs. H. H. Gibson motored to Sebastopol Thursday where they passed the day in the home of Mr. and Mrs. Jesse Daw.

Mr. and Mrs. Russell Patteson passed the weekend in the Bay region, shopping and calling on relatives.

Mr. and Mrs. J. M. Salinger, of San Francisco, passed the weekend at their ranch in McDowell Valley.

Mr. and Mrs. F. E. Gibson and son, Robert, of Burlingame, and Mr. and Mrs. E. B. Banks and children, of Lakeport, enjoyed the weekend in the home of Mr. and Mrs. R. L. Buckman.

Remodeling Property.

James Malone is having the house he recently purchased from the Young estate, in old Hopland, remodeled. When completed it will be occupied by Mr. and Mrs. Frank Harpe.

Saw The Game.

Among the group from Hopland who went to witness the football game in San Francisco between St. Mary's and Santa Clara college teams were the following: Mrs. F. W. Dooley, Mr. and Mrs. Charles Shimmin, Mr. and Mrs. Walter Metzler, Mr. and Mrs. C. Vassar, Lewis Harpe, Laurence Harpe, Orrin Howell, Philip Chiossi and Billy Rosasco.

Start On School.

Ground was broken Monday for erection of the new grammar school in Hopland. The building will be completed, according to plans, some time in March.

Miss Evelyn Harpe motored to Kelseyvile Friday where she passed the day in the home of her sister, Mrs. Van Harpe, Jr.

Entertained Club.

Hopland 4-H Club members were hosts to organizations from Boonville, Ukiah, Redwood Valley and Potter Valley at the high school auditorium Saturday night. This was their yearly achievement meeting and was attended by a crowd of 200, who enjoyed the programs put on by the various clubs and the delicious refreshments served following the meeting. Speakers from Berkeley addressed the meeting. Talks also were given by Wm. Bromley and C. S. Myszka, of Ukiah. The latter awarded the pins presented to all members who completed their projects during the year. These awards are furnished by the California Bankers Association.

DEMOCRATIC FEED

The Democratic Central Committee and Olson campaign workers totaling over a score will meet for dinner at 7:30 o'clock Saturday evening at The Maple Cafe.

....UKIAH **STATE** THEATRE PHONE 55

Sunday - Monday

— NOVEMBER 20-21 —

Continuous Sunday — Feature at—2:56—5:16—7:36—9:56

Campus Romance on Ice!

Sonja will win your heart anew as she skates her way to greater glory!

SONJA HENIE

RICHARD GREENE

My Lucky Star

JOAN DAVIS

Cesar ROMERO

— SPECIAL —

THE WRESTLING LAUGH SENSATION OF THE YEAR

"MONARCHS OF THE MAT"

Featuring

Bronco Nagurski and Gus Sonnenberg —World Champs and All-American Footballers—and the Comedian of Wrestling—King Kong Kashey

— 17 MINUTES OF HILARITY —

— AND —

ANOTHER M. G. M. HISTORICAL REEL

— "NOSTRADAMUS" —

AND

OLIVER PACINI AT THE ORGAN

MICKEY MOUSE

"POLAR TRAPPERS" all in Technicolor

Tuesday. . . . Only

— NOVEMBER 22 —

FEATURE STARTS—7:37—10:01

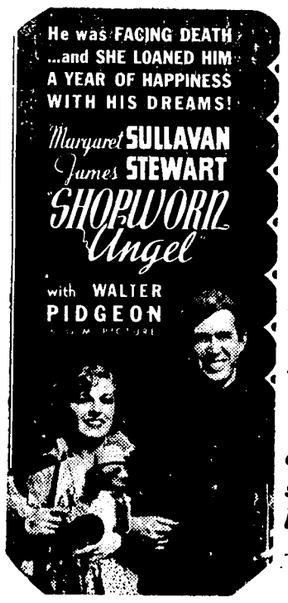

FREE!

The Little Charlie McCarthy Radio—Now on display in our lobby

A $19 Value

To be given away on our stage to some lucky patron —at 9:00 p.m.

A SCREEN SCOOP THAT HAS ALL THE COUNTRY TALKING ABOUT IT—A BEAUTIFUL TECHNICOLOR STORY OF THE STEEL INDUSTRY—

"MEN MAKE STEEL"

LOWELL THOMAS IN "GOING PLACES"

WILLIE HOWARD COMEDY

Coming Sunday - Mon

NOVEMBER 27-28

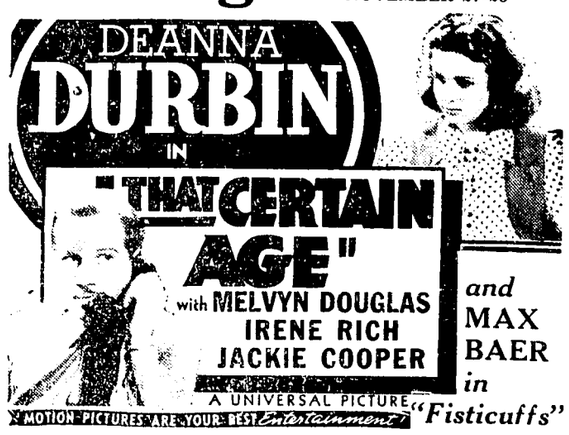

and MAX BAER in *"Fisticuffs"*

INDIAN VOTE MAY DECIDE JUSTICESHIP

Balloting On Reservation Went Big For Hogshead

IS NOT YET DECIDED

Absent Voters Ballots Will Decide The Result

(Continued from Page One)

from Laytonville and were guests of Mr. and Mrs. C. G. Fish—they enjoyed the dance; Mrs. Grace Foster and party were at the Truman Lowry home. Attorney Jack Hogshead voted in San Francisco, then motored north and remained with his father throughout the late hours while votes were being counted. Mr. and Mrs. Whit Ham were in from Ham's Camp. Jovial Harvey Brightenstine was here, also Mr. and Mrs. Charles Thompson and two children. The Thompsons are parents of little Teddy Thompson, whose decomposed body was found in the snow almost a year ago.

Another Close Justice Contest.

Garberville has a similar close and heated race for the office of Justice of the Peace as ours, where the count of the 22 absent voters ballots will decide the result. Returns from the 604 ballots cast election day gave Ralph French a lead of eight votes over Paul Ralph Todd, incumbent.

Valley Now In Full Glory.

At this time of year Round Valley and especially the hills and high mountains are enticingly beautiful. The surrounding hills appear to move nearer, banked from foot to top in bright autumnal colors of scarlet-leafed maples, berries, oak leaves in all their glorious golden hues and many more too numerous to name. Even the heavens seem to be not far away—a scene no artist could paint.

Houses Also Beautified.

Motoring across the valley, one sees the comfortable homes of Raymond Dyer and George Woods, newly painted in white with bright roofs and colorful oaks forming a dense background. Mr. and Mrs. Wm. Brown are completing a new home on the former Wooley ranch. In town, Clifford Thompson has painted his home, occupied by Mr. and Mrs. Joe Williamson, white with green roof and trimmings. The Zumalts have added a couple of shingled stoops to their home and a new roof. Mr. and Mrs. Luther Morrison are completing an up-to-date and attractive entrance to their bungalow cottage; and Contractor C. G. Fish and crew are making headway on the new Williamson home.

Frost Unusually Thick.

No, it was not snow Saturday morning, but a very heavy frost —by far the coolest morning this season—and now the brilliant autumn leaves will be falling fast.

Leaving Alaska For Winter.

Lester Long arrived home Tuesday from Nome, Alaska, making the eight-day trip to Seattle on the S. S. Mount McKinley, which plies the outside passage and brought 400 passengers to the outside world for the long winter months. After a few days in Seattle, Mr. Long came by bus direct to Laytonville, and home. He went north in April, flying from Fairbanks to Nome and has had steady work with excellent pay, as head man on a steam shovel, doing road construction work—and he plans to return in the spring. Sterling Montague will remain until Christmas before coming out; his brother-in-law, Hiram Baker, was a passenger and will be remembered as the husband of Myrtle Montague Baker.

Watching The Vote Counting Closely

Judge Robert Redwine, of Covelo, contesting with Dr. J. S. Hogshead, who according to returns in the recent election beat him by two votes for Justice of the Peace of Round Valley, was in Ukiah Monday and Tuesday to await count of 40 absentee votes. If he does not win out at the end of the count, he will ask some of the ballots be thrown out in cases where he alleges votes were cast by people who have not lived in Round Valley the required time.

Forum Uses Radio Subjects.

Thursday evening the night school forum, which proved very popular last year, was resumed. This class is organized around the radio broadcast "America's Town Meeting Of The Air." Following the radio program this group discusses the various issues involved and through the courtesy of Senator and Mrs. G. M. Biggar the group will meet in the hospitable Biggar home again this year.

Masquerade Party Friday.

For Friday evening the Freshman class has invited the faculty and student body to a masquerade party, honoring the sophomores.

Club Women—Club Girls Meet.

Last week 30 members of the Women's Improvement Club assembled at the home of their president, Mrs. Charlotte Ehling. The high school Girls League met with the ladies and a lively afternoon, with two educational movies and a comic was enjoyed. Barbara and Roberta Faye Riffe served refreshments.

Armistice Holiday Enjoyed.

Most of the high school faculty took advantage of the Armistice holiday to motor out of the valley. Lawrence Clark joined his wife at Mill Valley, while Messrs. Lockwood and Faltersack motored to Lake county.

Bride Had Appendectomy.

Mrs. Arthur Slembrock, recent bride, was stricken with appendicitis and has been taken to Howard Memorial Hospital, where Dr. J. E. Mooy performed a successful operation.

Installation And Banquet.

The Order of Eastern Star has issued invitations to the Masons and their ladies for a 6:30 dinner December 8, followed by installation of offficers for the coming year.

Displays Great Interest.

Judge G. R. Redwine motored to Ukiah Monday for the purpose of being on hand when the absent voters ballots are counted.

Visiting The Ailing.

Mrs. Louisa Long and daughter, Mrs. Etta Lobdell are here from Calistoga and will remain for an indefinite time. Mrs. Lobdell came to be with her daughter-in-law, Mrs. Ernest Robbins, who is under the care of Dr. J. E. Mooy and has been ordered to her bed for six weeks. Mrs. Long is at the home of her son, Henry Long.

Back From Land Of Mist.

Ranger John L. Monday will return from a trip into Oregon this week.

Roy Murray, who is in charge of the Indian Agricultural Division in this section is at Sacramento for the week.

Consulting Specialists.

Mr. and Mrs. J. I. Hurt are in San Francisco. Mrs. Hurt has not been well for many months and makes these trips frequently for medical attention.

Lumber Barons Visit.

Mr. Rounds, of Wichita, Kansas, head of the Rockport Lumber Company, and Manager Kilpatrick, called on Senator G. M. Biggar, Wednesday, remaining for lunch at the Biggar home and continued on their way to Santa Rosa that evening.

Gus Hagne passed Tuesday at Willits, undergoing dentistry.

Motoring To Los Angeles.

From their Hull's Valley home Mr. and Mrs. Wm. McDuffie departed for Los Angeles, Friday, by automobile.

Here On Business.

Out-of-town guests registered at Hotel Covelo, during the week were H. Honigman and Roy V. Young, Chico; W. K. Tacher and son, F. Dougall, E. P. Tate, L. S. Hunt, L. Mahoney and H. C. Kaplow, San Francisco. Mr. Kaplow is director of production with the Mutual Benefit Health and Accident Insurance and did considerable business while here.

Mr. and Mrs. Al Fraga, Ukiah, were seen in town Tuesday.

Use Fireworks On Geese.

Leonard Henderson passed the weekend in town from Eden Valley and was a guest at the Fred Reed home. Mr. Henderson says "Wild geese on the Eden Valley ranch are so numerous and destroying newly planted grain crops, that scare-aways in some form of firecracker, automatically firing at intervals, have been set up to rid the fields of these birds."

Goes On Sad Mission.

Mrs. Ed Curtis was called to Los Angeles, Thursday, where her daughter, Mrs. Elsie Dale, was not expected to live after childbirth. Ed McKay, a son-in-law, met Mrs. Curtis at Willits, driving her down. Mr. Dale has been a long-time employe at the Standard Oil refinery.

Miss Helen Hogshead and her friend, Miss K. Dugan, motored up from Burlingame for the Armistice Day holiday.

INSPECTED PROPERTY

A. A. Heeser, who gives coast people two excellent newspapers —The Fort Bragg Advocate, Fort Bragg, and The Mendocino Beacon, Mendocino—was here Monday. Mr. Heeser is just back from the Imperial Valley where he went to look after a ranch he has owned in that section 25 years.

TAFT & SPURR
ATTORNEYS AND COUNSELORS AT LAW
Marks Bldg., Ukiah, Calif
Telephone 66

Phone 59-J North State St
SEQUOIA HOTEL
UKIAH, CALIFORNIA
AL McCABE, Prop.
First-Class Furnished Rooms
Hot and Cold Water in Room
75c and $1.00

DR. P. H. JOSEPH
Optometrist
Ukiah Phone 24

L. H. BOWEN PLUMBING
General Repair Work
South Dora Ave. Phone 196-M

40c
For transportation of automobile, driver and not to exceed four additional passengers
Between
Sausalito and San Francisco
via
Northwestern Pacific Ferry
Frequent Service
Ask the local NWP agent for charges for trucks, motorcycles and tri-cars

Wayne P. Burke
ATTORNEY AT LAW
Republican Press Building
Ukiah, California

Mannon & Brazier
Attorneys and Counselors At Law
Savings Bank Building
Ukiah, California

Dr. R. D. Withrow
Dentist
Republican Press Building
Phone 446

Hugh L. Preston
ATTORNEY AND COUNSELOR AT LAW
124 Preston Building
Ukiah, California

VEVODA MOTOR SALES
Smith at School St., Ukiah, Calif.